WEATHER FORECAST

Victoria and Vicinity, and Vancouver and Vicinity—Light to moderate northerly winds; fine; not much change in temperature.

Juan de Fuca to Estevan—Light to moderate northerly winds; fair; not much change in temperature.

The Daily Colonist.

(ESTABLISHED 1858)

COLONIST TELEPHONES
Advertising ..... Empire 4114
Business Office ..... Empire 4114
Circulation ..... Garden 1812
Job Printing ..... Garden 5241
Editorial Rooms ..... Empire 4111
Social Editor ..... Empire 3311

NO. 257—SEVENTY-SEVENTH YEAR | VICTORIA, BRITISH COLUMBIA, WEDNESDAY, OCTOBER 9, 1935 | EIGHTEEN PAGES

LEAGUE IS FRAMING SCOPE OF SANCTIONS

TWO MORE POLICE OFFICERS AND TWO MORE GUNMEN DEAD

Death Toll of Brief Crime Career of Three Doukhobors Mounts to Six—Game Warden Shoots Two Fugitives, Both Fatally—R.C.M.P. Officers Pass Away in Hospital

CALGARY, Alta., Oct. 8 (CP).—Death toll of a wild three-day crime career of three young farmers of Arran, Sask., mounted to six tonight when a Royal Canadian Mounted Police constable died in hospital at Calgary and two of the gunmen succumbed to bullet wounds at a Banff hospital. The two police officers died within three minutes of each other.

Peter Voyken, twenty-one, one of the three gunmen, died at 5:45 p.m., M.S.T., from a stomach wound. He was shot by Game Warden William Neish, of Banff, Alta., shortly before his capture. John Kalmakoff, twenty-one, last survivor of the bandit trio, died about six hours later.

WOUNDS PROVE FATAL

Constable G. C. Harrison died at 5:48 p.m. He was shot through the neck last night, near Camrose, Alta., and Sergeant T. C. Wallace, of the Banff detachment, was fatally wounded when a police party came upon the three bandits in a stolen police automobile. Wallace died in hospital, at Calgary, early today.

Joseph Posnikoff, twenty-one, the other member of the bandit trio, was killed almost instantly when shot last night by a police squad returning to Banff after taking Harrison and Wallace to Canmore Hospital. Voyken and Kalmakoff escaped at the time.

The robbers' car was one stolen from two Manitoba policemen, whose battered bodies were found Monday morning in a slough near Arran, Sask. R.C.M.P. Constable M. Shaw, of Swan River, Man., and William Wainwright, Benito, Man., constable, were murdered early Sat-

Continued on Page 2, Column 4

SAYS PACTS APPRECIATED

Prime Minister Expects Victory in Ten or Eleven Seats In British Columbia

CORNWALL, Ont., Oct. 8 (CP).—So strong was the feeling throughout the country of appreciation for the benefits of the Imperial trade agreements that "I am told today we are going to win ten or eleven seats in British Columbia because of those agreements alone," Prime Minister Bennett told a Cornwall audience tonight.

There was no need for a third party—"The so-called Destructive party which goes about appealing to passions and hatred. I've found all over Canada that people have made up their minds about that sort of thing. I agree with what Mr. King says on that."

The legislative programme of the Conservative Government held in it every reform and safeguard that any party could secure.

IN VAN OF NATIONS

Canada had emerged from the greatest economic crisis ever known, well in the van of the nations of the world, Prime Minister Bennett said. That this was true was a tribute to the courage and perseverance of purpose of the people.

His tour across Canada had disclosed to him a great and intelligent interest among the people in the affairs of the day. He had never witnessed such enthusiasm, the Prime Minister disclosed, and one great fact stood out—that nowhere was there to be found a Canadian who would voluntarily change his citizenship to that of any other country.

Continued on Page 17, Column 6

FOUND GUILTY OF CRIMINAL LIBEL

Seattle Editor Heavily Fined for Publishing Article Against Five Labor Leaders

SEATTLE, Oct. 8 (AP).—A fine of $250 and a ten-day suspended jail sentence were imposed on Lowell Wakefield, editor of The Voice of Action, upon conviction of criminal libel today in Justice of the Peace William Hoar's court.

The justice held Wakefield responsible for publication of an article against five Seattle labor leaders.

A charge of criminal libel was dismissed in the case of Emerson Daggett, a reporter for the publication.

Wakefield gave notice of appeal to the Superior Court and was allowed liberty on his personal recognizance.

GIVE ATTLEE LEADERSHIP

George Lansbury Formally Resigns as Head of British Labor Party

LONDON, Oct. 8 (CP).—Seventy-six-year-old George Lansbury tonight was free of the duties of Great Britain's labor leader to launch a pacifist campaign.

Despite repeated requests of the party to reconsider, the veteran politician today formally tendered his resignation. The party quickly elected Richard Clement Attlee in his stead. The new labor leader, aged fifty-two, was suggested by Lansbury as he retired.

IN DELICATE POSITION

When the Labor Party recently registered its approval of the British Government's support of sanctions against Italy, Mr. Lansbury was placed in a delicate position. He had insistently demanded Great Britain should not invoke sanctions and held out for pacifist measures.

The Parliamentary Labor group met at Transport House this afternoon to discuss Lansbury's offered resignation. The veteran Laborite, who first entered Parliament in 1910 and has been one of the outstanding Labor workers in England during the last quarter-century, addressed his colleagues for more than an hour. He pleaded for pacifism and then left the hall.

During his absence a motion was adopted by 38 to 7 requesting him to reconsider his resignation. He was recalled, but adhered to his position.

Continued on Page 2, Column 5

KURTZ LANDS IN MEXICO SAFELY

Young Flyer Known Here Is Forced Down by Oil Line Trouble

MEXICO CITY, Oct. 8 (AP).—Frank Kurtz, young California flyer, landed at Central Airport here this afternoon, completing a flight from Riverside, Cal.

He explained that he had made a forced landing in an isolated spot, spending the night there.

Kurtz said he had trouble with his oil line after leaving Mazatlan yesterday afternoon, and landed for the night in a field near Maravatio, State of Guanajuato.

AIDED BY FARMERS

He effected repairs this morning with the help of farmers.

Kurtz's 2,000-mile trip required more than thirty-six hours. But he said his actual flying time was but sixteen hours and forty minutes. That, he contended, constituted a junior record for the flight.

The twenty-one-year-old University of California student planned to remain here about a month, flying from Mexico to Washington and Ottawa before returning home.

AN ACRE FOR A COW

RIVERSIDE, Ont., Oct. 8 (CP).—In the hope of saving Riverside, near Windsor, from developing into a collection of small farms, the Town Council has passed a by-law prohibiting the harboring of a cow within the town limits, unless the owner has one acre of land.

Armoured Cars in English Town

This Long Line of Tanks Was Pictured at Basingstoke, Hampshire, England, as the Crews Took Time Out During Manoeuvres. A Versatile Soldier Is Taking Advantage of One of the Headlights to Shave.

HEAVY FIGHTING AS ITALIANS DRIVE ON AKSUM, "HOLY CITY"

German Candidates Score Heavily in Memel Territory Vote

KAUNAS, Lithuania, Oct. 8 (AP).—Preliminary estimates of the result of the Memel territory's keenly-watched elections of September 29-30 tonight gave the German list of candidates between 1,500,000 and 1,600,000 votes out of a total of about 1,912,000 ballots cast. (Each voter was called upon to register twenty-nine votes, one for each seat in the Landtag, or Diet.)

The count to date showed that eighty of the 158 Lithuanian candidates obtained 180,000 votes. It was believed from this that Lithuanians might have six seats in the new Diet, compared to the five they held in the last assembly, if the proportion is maintained.

Ethiopians Mowed Down by Modern Weapons Southeast of Adigrat

BOMBING PLANES MEET IN FLIGHT

ROME, Oct. 9 (AP).—Dispatches from Italian correspondents at Asmara early today said a strong column of the Second Army Corps left Aduwa yesterday in the direction of Aksum, and was last reported fifteen kilometres (about nine miles) from that objective.

The correspondents indicated to their editors that by the time the dispatches reached Rome, Aksum, holy city of Ethiopia, would be taken. (Aksum lies due almost west of Aduwa, about twenty miles distant).

Army headquarters at Aduwa reported, according to the dispatches, that an Ethiopian monoplane had been sighted south of Aduwa, but disappeared when an Italian squadron from Asmara flew in pursuit.

CAPTURE DOUBTED

(Some press dispatches reported the capture of Aksum Tuesday, but Ethiopian Government officials refused to admit the city had fallen. It is the ancient capital of the Empire and allegedly the shrine of the true Ark of the Covenant).

Details of operations along the northern Ethiopian front in the past twenty-four hours, sent to Rome by Italian correspondents, said the left wing of the advancing army, composed of the First Corps, captured Edaghamus, ten miles southeast of Adigrat.

This, it was said, was met with a counter-offensive. The fighting

Continued on Page 17, Column 6

Duchess of Kent Is Mother of Baby Son This Morning

King and Queen Learn at Sandringham of Happy Event in Royal Family—Former Princess Marina of Greece and Royal Son Both Reported Doing Well

LONDON, Oct. 9 (AP).—A son, the seventh in line of succession to the British throne, was born early today to the Duchess of Kent. An official announcement said the birth occurred at 2:15 a.m., and the glad news was telephoned at once to Sandringham Lodge, Norfolk, where the King and Queen are in residence.

The proud father, youngest son of Their Majesties, had waited up all night with his parents-in-law, Prince and Princess Nicholas of Greece, at No. 3 Belgrave Square.

BOTH DOING WELL

Both the mother, the former Princess Marina of Greece and her royal son were doing well, it was learned.

The Duke of Gloucester and his fiancee, Lady Alice Montagu-Douglas-Scott, heard the tidings at Sandringham, and the Prince of Wales and other members of the royal family immediately were informed.

The Home Secretary, Sir John Simon, was present at the birth of the royal baby, as is required by constitutional procedure. A half hour after the baby was born, a fast car sped out of Belgrave Square bearing official bulletins which were posted publicly at the Home Office.

Continued on Page 3, Column 7

DOCK TROUBLE IN TEXAS SPREADING

Longshoremen in Galveston and Houston Threaten to Strike On Friday

GALVESTON, Texas, Oct. 8 (AP).—Following decision of the International Longshoremen's Association to strike at Texas ports at 8 a.m. Friday unless their demands for increased wages and recognition of the unions at New Orleans were met, steamship men of Galveston and Houston decided at a meeting tonight to meet the Texas wage demands, but insisted on a new agreement covering Texas ports only.

The steamship men, said they would give the I.L.A. this offer tomorrow morning, and would request a reply by noon Thursday.

EARL OF MORTON DIES

ARDGOUR, Scotland, Oct. 8. (AP).—The Earl of Morton, ninety, representative peer for Scotland since 1886, died today.

Four Slain By Mexican Rebel Band

MEXICO, D.F., Oct. 8 (AP).—Dispatches to the newspaper Excelsior tonight said a band of rebels had invaded the town of Granados, in the northwestern part of the State of Sonora, and had lined the town officials up before a firing squad.

The municipal president, another official, a policeman and a townsman were killed, the telegrams said, and other members of the town council were wounded.

The affair, said to have occurred last Saturday, was described as part of an uprising of a religious character.

SLAYER FIEND STILL AT LARGE

Satisfactory Alibi Given by Man Arrested—Rewards Are Mounting

SEATTLE, Oct. 8 (AP).—A "promising arrest" today in the fiend-slaying of seven-year-old Sally Jean Kelley failed to bring solution of the case tonight as Detective-Captain Ernest W. Yoris announced that the man arrested had given a satisfactory alibi.

Apparently incriminating circumstances, the finding of a bloody sheet in his room and the statements of a six-year-old girl that he had also accosted her near the block in which Sally Jean was criminally assaulted and hanged on Sunday night, were explained, Yoris said. The man was booked at headquarters.

REWARDS FOR SOLUTION

Meanwhile, the City Council and the county commissioners joined in offering rewards totalling $1,000 for solution of the slaying, one of the most gruesome in years here. Mayor Charles L. Smith promised that a $500 reward voted by the county commissioners would be matched by the city.

Walter L. Daniels, State Commander of the Veterans of Foreign Wars, and his associates met late today to lay plans to raise an additional $2,000 to offer.

Grand Conservative Rally
Mount View High School, Saanich, Thursday, October 10 at 8 P.M.
Speakers: C. H. Dickie, Brigadier-General J. A. Clarke and W. A. McKenzie.
Support BENNETT
Vote for C. H. DICKIE
Committee Room: Opposite Colonist. Phone E 5623.

Experts Examining Ways for Applying Economic Pressure

Fisherman Saved After Long Swim In Pacific Ocean

PORT ANGELES, Oct. 8 (AP).—Captain George Solberg, sixty-nine, veteran Neah Bay salmon fisherman, was rescued from the Pacific Ocean off Swiftsure Banks today after he had fallen overboard from his one-man trolling boat Cascade, which continued out to sea. The captain swam for half an hour in the cold water before he was picked up by the halibut boat Selma J., commanded by Captain Knute Rodal.

London Contemplating Ban on Italian Imports, Cutting Off Supplies That May Be Termed Military, and Embargo on Financial Aid—May Lift Ban on Arms to Ethiopia

By WADE WERNER
Associated Press Foreign Staff

GENEVA, Oct. 8.—A League "general staff" for encircling Italy with economic pressure was already informally in action tonight on the eve of a vital meeting of the Assembly to discuss sanctions.

Technical experts who may help the staff in its complicated and huge task already are beginning to arrive and held a conference on some problems involved in sanctions.

Although not yet officially constituted, it was learned the "general staff" will include in its membership all members of the Council except Italy. This is a total of thirteen countries, Great Britain and France among them.

A basis for the application of sanctions, League officials said, probably will be found in the report of experts appointed to consider what measures of restraint could be imposed upon countries endangering peace through treaty violation.

METHODS SUGGESTED

The committee reported munitions and products required for the manufacture of munitions could be shut off from the offending country.

To bring about financial pressure, the committee suggested a ban by member nations on the opening of credits in favor of the country to be punished; a ban on the public issue of loans abroad; and short term credit operations.

Among problems being discussed by experts was whether application of sanctions automatically cancels all trade treaties which League states have with Italy.

The "general staff" was not expected to report back with a definite plan of sanctions before next Monday.

Even after its plan of campaign has been approved it will be up to the fifty-four nations in the Assembly to decide whether they will support them.

Tomorrow the steering committee of the Assembly will discuss problems of procedure. Anthony Eden, of Britain, conferred today with delegates from Australia, Spain and Greece, while Lord Cranborne, of the British delegation, talked with the Hungarian delegate.

LONDON IS ACTIVE

(Copyright, 1935, by Havas News Agency)

LONDON, Oct. 8 (CP-HAVAS).—Great Britain is considering economic penalties against Italy as the aggressor in the Ethiopian conflict, provided the League of Nations invokes sanctions, it was learned on good authority tonight.

While awaiting the result of negotiations at Geneva, the following sanctions were understood to be unde rconsideration:

1. Shutting out all Italian exports to Britain.
2. An embargo on loans to Italy.
3. An embargo on all British exports to Italy which could be employed by Premier Mussolini for war uses.
4. Lifting of the arms embargo against Ethiopia.

Italy's exports to Britain and France alone constitute 20 per cent of its total trade, while Italian exports to the countries which are members of the League of Nations reach 70 per cent of total exports.

WILL NOT WITHDRAW

Precautionary measures taken in the Mediterranean area will not be withdrawn until Italian troops on the border of Libya and Egypt are withdrawn, a high authority said.

Continued on Page 3, Column 4

CHEERED BY FRESH HOPE

Prospect of Sanctions Gives Emperor Confidence—Relations Broken

ADDIS ABABA, Oct. 8 (AP).—Emperor Haile Selassie, heartened by the prospect of League of Nations' sanctions against Italy, urged all Ethiopians to evacuate the Italian colony of Eritrea tonight and told his envoy to Rome to ask for his passports.

The Negus was represented by his aides as believing major sanctions will break down Italy's defiance while the armies of Il Duce are halted by the rock-ribbed mountain citadels of Ethiopia, which no invader yet has penetrated.

CONFIDENT OF MORALE

He was confident, too, of the unbroken morale of his own savage warriors, reported massed by the thousands in the mountains south of the Italian lines in Northern Ethiopia.

The Emperor ordered Nagadras Yesus, his minister to Rome, to ask for his passports and told the Ethiopian consul at Asmara, Eritrea, to withdraw.

(The League of Nations also was informed in an Ethiopian note that

Continued on Page 2, Column 3

Watch for Yacht Long Weeks Due

HALIFAX, Oct. 8 (CP).—Royal Canadian Mounted Police patrol boats here were ordered today to keep a sharp look-out for the United States yacht Vengeance, feared lost with two men on a cruise from Marblehead, Mass., to Metis Beach, Que.

It should have taken only fourteen days, but almost ten weeks have passed since her crew of two sailed the thirty-foot yacht out to sea. In that time, gale after gale has whipped the Atlantic's western waters.

ACQUITTED OF SLAYING

MACLEOD, Alta., Oct. 8 (CP).—Charged with manslaughter in connection with an automobile accident near Lundbreck, Alta., September 4, Joseph Evano was acquitted by a jury here today. Gus Linn, riding with Evano, was fatally injured in the mishap.

AGAINST RELIGION TO SALUTE FLAG

Young Boy Expelled From American School Was One of Jehovah's Witnesses

LYNN, Mass., Oct. 8 (AP).—Eight-year-old Carleton B. Nichols, Jr., who has steadfastly refused to salute the Stars and Stripes because of religious scruples, was expelled from school tonight by a unanimous vote of the Lynn school committee.

Little Carleton was not at the school committee meeting to hear the judgment against him, but his father, who supported the boy's stand, was present. The elder Nichols, an employee of a local electrical company, did not defend his position or otherwise appeal to the committee.

O. R. Moyle, of New York, a representative of the sect known as Jehovah's Witnesses, to which the Nichols family belongs, spoke for the boy.

Work New Fraud On the Charitable

DAPP, Alta., Oct. 8 (CP).—A new angle at the panhandling racket was worked here by a young couple traveling in a two-wheel cart. The young woman would knock at a door and explain that the nipple of her baby's bottle was broken and she didn't have the money to get another. Invariably she received at least the price of a new one. Investigations revealed none of the woman's purchases included a nipple and there was no baby.

Stand by Canada
—Vote Bennett
Conservative Final Rally
Friday, Chamber of Commerce
At the Chamber of Commerce Auditorium, Friday, October 11. Speakers: Brigadier-General J. A. Clark, C.M.G., D.S.O., K.C.; D. B. Plunkett, and Others
Vote for PLUNKETT

WOMAN IS FOUND BY SEARCH PARTY

Mrs. Kathleen Dale Loses Herself When Making Search for Lost Mine

QUESNEL, B.C., Oct. 8 (CP).—Mrs. Kathleen Dale, lost on the side of Dragon Mountain since Saturday evening when she became separated from her son, Alex, has been found by a member of a search party. Other than being hungry and drenched with a cold rain, which has been falling at intervals since Monday morning, she was none the worse for her experience.

When found Mrs. Dale was three miles north of the French Road leading to the Quesnel River. She had become lost while searching for a lost mine in this district.

INHERITS HALF MILLION FROM WIFE'S ESTATE

CHICAGO, Oct. 8 (AP).—Secretary of the Interior Harold L. Ickes was left virtually the entire $500,000 estate of his wife, the late Mrs. Anna Wilmarth Ickes, in her will, which was admitted to probate today.

Mrs. Ickes was fatally injured on August 31 in an automobile accident near Velarde, N.M.

Tremendous Future For Long Beach Is Belief of Traveler

A. C. Lovekin, of Los Angeles, Who Has Just Returned from West Coast of Island, Enthusiastically Praises Unexploited Area

A LITTLE-EXPLOITED but, nevertheless, major tourist attraction of Vancouver Island is the twenty-mile length of sandy shore known as Long Beach, between Ucluelet and Tofino, declared A. C. Lovekin, of Los Angeles, world traveler and nature lover, who returned to the city on Sunday after ten days spent in the West Coast and Sproat Lake country.

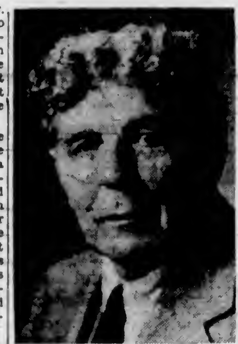

A. C. LOVEKIN

Canadian-born and bred, Mr. Lovekin has frequently returned to Canada for long holiday tours during the past twenty years, although his home is now in California. He knows the West better than most resident Canadians, within recent years having explored much of the hinterlands.

While retracing Mackenzie's route down the Peace River in 1932, he entered country known to but a comparative handful of his contemporaries, and still earlier he had been through the Mount Robson country, and some of the other Northern wilderness. When he speaks of the beauty of the West Coast of Vancouver Island, he has in mind some of the other famous beaches of the world, notably Miami, the Californian beaches, and some of those in the Hawaiian Islands and the Philippines.

TREMENDOUS FUTURE

"None of them is more beautiful than your own Long Beach," he told a Colonist reporter on his return from the West Coast. "It has a tremendous future. I don't think the people of Victoria realize its value from the tourist and holiday resort standpoint. Its scenic beauty is unique; coming under the influence of the Japanese current, the ocean waters are much warmer than elsewhere up the Coast; the bird-life is most interesting; and it has access to a most lovely hinterland, that includes Kennedy Lake, which has 400 miles of shoreline, within six miles."

With Mr. Whitney-Griffiths, of Metchosin, who is a friend of many years' standing, Mr. Lovekin spent four days at Long Beach, exploring the district. A great need, from the tourist asset standpoint, is a good pack trail from the beach to Sproat Lake, a distance of approximately forty miles. He mentioned "pack trail" advisedly; a road he thinks would make the beach too accessible and spoil its attractions for those who would gladly undertake the trip under more rigorous conditions for the sake of the unspoiled nature they would find at the end of it.

Seven years ago Mr. Lovekin visited Long Beach and purchased a large area of land there. He is so convinced of the superior climatic conditions of the West Coast that during his recent visit he arranged to have three acres of his property broken up for the purpose of carrying out some experimental work next Spring with bulbs. Potatoes do unusually well there, and where potatoes do well, the conditions are usually good for bulbs also. Owing to the Japanese current the season is very early, and he foresees the possibility of daffodil and tulip-growing being successful from the standpoint of finding a market for the flowers before they are available elsewhere.

ROAD IMPROVED

This year he found the road between Ucluelet and Long Beach much better than on the occasion of his previous visit, and the drive over by truck was most enjoyable. Like everyone else who has seen the beach, he becomes most eloquent when talking about the beautiful expense of clean, fine, firm sand over which, at low tide, several motor cars could travel abreast for a score of miles.

"The greatest undeveloped asset on the Island," he pronounced it.

Mr. Lovekin is one of the keenest advocates of the national park movement, although he prefers to call it the "wilderness area" movement. Parks, he thinks, convey an idea of something sophisticated, whereas "wilderness area" suggests that the country is only accessible on foot, and by people who will appreciate its beauties to the full. All his life he has been keenly interested in the preservation of trees and forests.

He has visited every major national park in North America, and in California has been actively associated with state and municipal park boards; was president of the local association formed to set aside an area of 32,000 acres on the summit of San Jacinto at an expense of $100,000 some years ago; was sent to Washington in 1918, at the request of the local board, to institute action in Congress in connection with the creation of national park areas in some of the mountainous districts; is a member of the Sierra Club; a keen mountaineer, rider and canoeist. Since he arrived in Victoria a few weeks ago, he has visited the Alpine Club camp at Lake of Seven Hills, and is greatly impressed by the unspoiled natural beauty of this spot, too.

In deciding to make his residence here, Mr. Lovekin is simply returning home, as he and his family lived here for some years.

WEEDY AT HAMILTON

HAMILTON, Ont., Oct. 8 (P).—It was just a series of sneezes when the Hamilton Chamber of Commerce met yesterday, so they decided to take action regarding the ragweed situation. They will appoint a committee composed of chronic hay fever sufferers and eliminate the offending weed patches.

Trefousse Gloves

In Fine French Kid. The Newest Styles for Fall **$2.95**

Scurrah's LIMITED

728 YATES ST. PHONE E 7811

Rejuvenate upholstery of old cars with a Beatty Cleaner.

The Beatty Washer Store

1609 Douglas St. Phone G 7511

"PONTIAC"

Range value unsurpassed.

$45

and your old range, if in serviceable condition.

COAST HARDWARE

Formerly Hatt's Hardware
1418 Douglas Street

Drambuie

BONNIE PRINCE CHARLIE'S LIQUEUR

Made in the Isle of Skye since 1745, this liqueur of old romance makes today's most perfect cocktails. A small Drambuie completes and rounds off a well-served repast.

This advertisement is not published or displayed by the Liquor Control Board or by the Government of British Columbia.

BATCHELOR'S

STORES { POPULAR CASH—1317 DOUGLAS STREET—E 2431
SELF SERVICE .... DOUGLAS STREET

HALF-DAY SPECIALS

ROBIN HOOD OATS, large pkt.	19¢
ROLLED WHEAT ... 5 lbs. for	25¢
KELLOGG'S CORN FLAKES ... 3 pkts.	23¢
SUNFLOWER SALMON ... 3 tins	20¢
GOLDEN LOAF CHEESE, ½-lb. pkt; 2 for	25¢
CLARK'S TOMATO SOUP ... 4 tins	25¢

PLAN TO HELP IN RECEPTION

Will Join in Welcoming U.S. Vice-President and Party

To assist the Dominion and Provincial Governments in preparing plans for the entertainment here next Wednesday of John Nance Garner, vice-president of the United States, and a large party of Senators and Congressmen, directors of the Victoria Chamber of Commerce, at a special meeting yesterday, appointed a committee.

Those named to the committee were D. B. Plunkett, Alderman Percy R. Brown, President W. T. Straith, Harold Husband, Leslie Osborne, J. O. Cameron and Duncan MacBride.

The Victoria Junior Chamber of Commerce was asked to provide cars to take members of the United States party on a short drive about the city during their stay of a few hours.

PARTY OF A HUNDRED

The party will number a hundred in all, including twenty-four Congressmen and twenty Senators, and a party of newspapermen. Many members will be accompanied by their wives and families, the Chamber of Commerce was advised.

They are scheduled to call at Victoria next Wednesday, at 4 p.m., on the Ss. President Grant, from Seattle, on their way to Manila to participate in the ceremony of inauguration of the Philippine Commonwealth on November 15.

Through efforts last week of George I. Warren, secretary of the Victoria Chamber of Commerce, the sailing time of the vessel will be set back long enough for a reception to the distinguished party here. It is hoped to hold the ship here for five hours.

WILL CO-OPERATE

Premier T. D. Pattullo advised the local chamber that the Provincial Government would co-operate in the welcome, and he dispatched a telegram to Ottawa regarding the matter.

Directors of the chamber were given to understand that the two Governments would entertain the visiting party at a dinner in the Empress Hotel.

The Chamber of Commerce committee will make arrangements for the appropriate decoration of Rithet Piers, and directors expressed the hope that souvenirs would be printed by the city for presentation to the visitors.

Members of the distinguished party have expressed the wish that their reception here be informal.

MEMBERS OF PARTY

The party will consist of Senators Henry F. Ashurst, Arizona; Ernest W. Gibson, Vermont; Thomas Connally, Texas; Robert R. Reynolds, North Carolina; Burton K. Wheeler, Montana; Edward R. Burke, Nebraska; Warren R. Austin, Vermont; Gerald P. Nye, North Dakota; James F. Byrnes, South Carolina; Bennett Champ Clark, Missouri; Robert M. La Follette, Jr., Wisconsin; William H. King, Utah; Alben W. Barkley, Kentucky; Matthew M. Neely, West Virginia; Joseph T. Robinson, Arkansas; Park Trammell, Florida; Nathan L. Bachman, Tennessee; Hugo L. Black, Alabama, and Sherman Minton, Indiana; Congressmen Joseph W. Byrns, Tennessee; W. Sterling Cole, New York; Wilburn Cartwright, Oklahoma; Allen T. Treadway, Massachusetts; Fred L. Crawford, Michigan; Robert L. Doughton, North Carolina; Bert Lord, New York; Karl Stefan, Nebraska; Leo Kocialkowski, Illinois; C. Jasper Bell, Missouri; John J. Dempsey, New Mexico; Henry Ellenbogen, Pennsylvania; Daniel R. McGehee, Mississippi; Lloyd Thurston, Iowa; Joseph L. Smith, West Virginia; S. D. McReynolds, Tennessee; Berthand H. Snell, New York; Richard J. Welch, California; Louis C. Rabaut, Michigan; George H. Mahon, Texas; Samuel Rayburn, Texas; Donald Gingery, Pennsylvania; Lindsay C. Warren, North Carolina; William H. Larrabee, Indiana; Robert A. Green, Florida, and John J. McSwain, South Carolina.

Newspapermen will be William Allen White, of The Emporia (Kas.) Gazette; Barry Bingham, of The Louisville Courier-Journal; Donald J. Sterling, of The Oregon Journal; Erwin Canhan, of The Christian Science Monitor; Sterling Fisher, of The New York Times; Burrows Matthews, of The Buffalo Courier-Express; Chester Manly, of The Chicago Tribune, and Arthur Hachten, House press representative.

CHEERED BY FRESH HOPE

Continued from Page 1

Luigi Vinci-Gigliuci, Italian minister to Addis Ababa, had been handed his passport).

TAKING PRECAUTIONS

Lights were ordered extinguished nightly in Addis Ababa as the Emperor took precautions against air raids. Traffic was ordered suspended after dark.

Calmly, the Emperor waited the decision of the League Assembly on sanctions.

Selassie sent out commands to his warriors on all fronts not to attempt the slightest offensive, but to confine themselves to a vigilant observation of the Blackshirt armies.

A Government official asserted today that native soldiers in the Italian army on the northern front were deserting in wholesale numbers.

Mistress: "I've asked Mr. and Mrs. Smith to dinner at seven, Mary; but I think we'll give them a quarter of an hour's grace."

Mary: "Well, ma'am, I'm religious myself, but I think that's rather overdoin' it!"

Death From the Skies

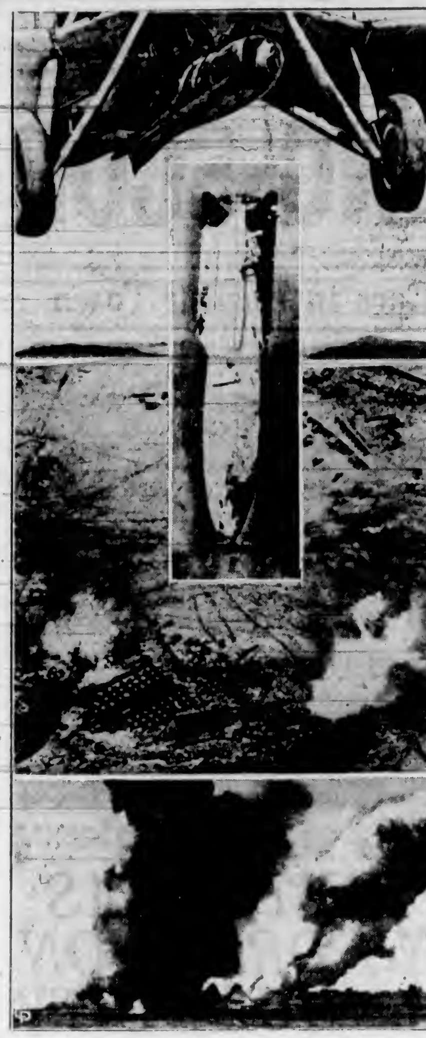

Horrors of Great War days, when bombs from the air brought death to combatants and to defenceless women, children and aged indiscriminately, have been revived in North Africa, with Italian squadrons raining death on Ethiopian towns in the manner pictured.

Two More Police Officers and Two More Gunmen Dead

Continued from Page 1

urday morning, shortly after arresting three men for driving an automobile without a licence.

FIRES THREE SHOTS

Voyken and Kalmakoff were captured today seven miles from Banff, as they lay writhing in agony behind a log shelter. Game Warden Neish, a crack shot, discovered them about noon. Approaching to shooting distance he fired, and one slumped behind the log. His second shot missed, but a third high power bullet ricocheted through the log into the other man. Both were shot in the stomach.

Since early last night, more than forty police officers, scores of citizens armed with rifles and police bloodhounds searched for Voyken and Kalmakoff. The men had little chance to escape. All roads were guarded, on one side was a high mountain, and a chain of men circled the rain-soaked and dense forest on the other.

The two bandits who, along with Posnikoff, robbed a Calgary motorist near Canmore to set off an alarm for their capture, were about to break through the police cordon and head into deep bush country when discovered by E. Thompson and D. White, of Banff.

OFFICIALS ARE WARNED

The two Banff men, carrying supplies to police and citizen posses, rushed to the east gate of the Banff National Park, and warned Neish and H. Leacock, a park official. The four men returned, but could find no trace of the fugitives.

While Thompson and White returned for police assistance, the park officials stood guard. When the police arrived, Neish had wounded both the gunmen, who were taken to hospital at Banff. One shot fired by the bandits was not near Neish nor Leacock.

The Doukhobor farmers, who had a two-day period to escape in the fast police car before the bodies of Shaw and Wainwright were found Monday, turned up Monday evening at the east park gate. They were turned back when they refused to register. The trio left in the direction of Calgary.

REPORTS ROBBERY

A short time later, C. T. Scott, Calgary motorist, arrived at the gate and said he had been robbed by three men. R.C.M.P. at Banff were notified, and Sergeant Wallace, Constables Harrison, G. E. Coombe and Bonner set out in pursuit.

The police party came upon the bandits in their automobile stopped between Canmore, sixty miles west of Calgary, and the east gate. Wallace and Harrison were brought down by a volley from the bandit car, as they stood in the glare of the machine's headlights.

Another volley was directed at Coombe and Bonner, in the police car. The officers returned the fire as the bandits fled into the bush. They took their wounded companions to hospital at Canmore.

As Coombe and Bonner were returning to Banff to organize a posse, their headlights picked out the gunmen alongside the road. Coombe shot Posnikoff, and quickly jumped from the car and disarmed the man. Posnikoff, killed almost instantly, was carrying an R.C.M.P. revolver, believed stolen from Constable Shaw. Voyken and Kalmakoff escaped again.

POSSES QUICKLY FORMED

Posnikoff's body was left at the side of the road, and the officers set out again for Banff to give warning. Soon all officers of the Banff detachment were on the robbers' trail, and all available rifles were given to citizens, who formed posses to cover all roads.

Sergeant Wallace had a brilliant record during the war, and was head of a band of snipers attached to the Gordon Highlanders. He was awarded the Military Medal. Following the war, he came to Alberta and joined the Provincial Police force, later merged with the R.C.M.P. He was forty years old. Surviving are his widow, at Banff, and two sisters: Mrs. J. Slaggard, of Prince Rupert, B.C., and Mrs. George Whillans, of Kinistino, Sask.

Constable Harrison, born in Glasgow, Scotland, was about twenty-eight years old, and came to Canada four years ago. After signing with the R.C.M.P., he served at Regina, Edmonton and Vancouver before being stationed at Banff.

GIVE ATTLEE LEADERSHIP

Continued from Page 1

The meeting then accepted his resignation, with a special passage of tribute to his service and regret at his retirement.

The meeting then decided to request the resignation of Sir Stafford Cripps from the executive committee of the party because of his declared opposition to sanctions. Last week Lord Ponsonby resigned his leadership of the Labor Party in the House of Lords as he, too, opposed sanctions.

Mr. Attlee, deputy leader of the party since 1931, was asked this afternoon "to request the Government to convoke Parliament as soon as possible and to make necessary arrangements for a debate on the international situation on the day that parliament meets."

Mr. Attlee, who served in the Great War and retired in 1919 as a major, has been a member of the House of Commons since 1922 and held the post of Postmaster-General in the Labor Cabinet in 1931.

Help Kidneys

If you suffer from Getting Up Nights, Nervousness, Leg Pains, Swollen Ankles, Dizziness, Headaches, Loss of Pep, Burning, Smarting, Itching Acidity, Kidney or Bladder troubles, try the Doctor's prescription Cystex (Siss-tex). Increases vitality in 48 hours, and ends these troubles in 8 days or money back. Cystex costs only 3c a dose at druggists.

COLWOOD HEARS ALAN CHAMBERS

Nanaimo Liberal Points to Canada's Opportunity to Amend B.N.A. Act

If social reforms were to be brought about to solve the problems of unemployment, inter-provincial and Dominion fields of taxations and municipal rights, legal obstacles would first have to be removed, and this could only be done through the amendment of the B.N.A. Act, declared Alan Chambers, Federal Liberal candidate in the Nanaimo riding, in an address before a large gathering at Colwood last night.

W. A. Walker was the chairman. Mr. Chambers was supported on the platform by A. D. Macfarlane, K.C.

Continuing his argument in connection with the need to remove the legal obstacles that lay in the path of national reform, Mr. Chambers said that Canada had never before in its history been afforded so splendid an opportunity of bringing the various provinces together in one accord on the amendment of the B.N.A. Act than at the present time.

LIBERAL PROVINCES

To amend the act, it was necessary that every province be in agreement, "and what better opportunity is there of securing that agreement than under a condition where you have eight of the nine provinces Liberal. The only thing needed to complete the ring of mutual agreement is to elect a Liberal Government in the Federal field. Mackenzie King has pledged himself to the calling of an inter-provincial conference as soon as he is elected to office, and if given a majority with which to form a Government."

Mr. Chambers pointed out that unfair competition existed in similar businesses in the various provinces because of labor laws which were being enforced in one province and not in another. In the fields of social and labor legislation, he felt that a more co-ordinated policy could be brought about in the provinces if a Liberal Government were installed at Ottawa.

VIGOROUS ADVOCATE

Touching upon more local affairs, Mr. Chambers said that what the Nanaimo riding needed was a vigorous advocate at Ottawa, and not an Ottawa representative on Vancouver Island. Too long had the Island suffered from indifferent representation, and it was time that Vancouver Island sent three Liberals to Ottawa to get the better terms for which this part of Canada had awaited far too long, he stated.

Mr. Macfarlane dealt with matters of tariff. He contended that as a result of the high tariff policy of the Bennett administration, the trade of Canada had been restricted to such an extent that it had taken a heavy toll of those formerly in employment. Only by removing those restrictions, through the lowering of tariffs to a point where they would be for revenue purposes only, could Canada's external trade be increased, and unemployment figures reduced.

Speed Is of No Avail to Escape Odor

SAN JOSE, Cal., Oct. 8 (P).—Deputy Sheriff George Pyne thought he knew all the excuses speeders could possibly offer, but a new alibi given by seven Filipinos in a car he stopped today, floored him.

All of the Filipinos, their heads sticking out the windows, explained they had been attempting to escape from "a bad smell." Investigation disclosed a dead skunk wedged between a fender and one headlight.

Radio Operators' Strike Is Ended

NEW YORK, Oct. 8 (P).—Termination of the three-day walkout of striking operators of the Mackay radio system was announced tonight by officials of the American Radio Telegraphists' Association, who called the strike, and the Mackay Company.

None of the demands of the union was met by the company, O. M. Salisbury, point-to-point delegate of the A.R.T.A. announced.

CONFERENCE TO START FRIDAY

Tuxis, Trail Rangers and Other Boys' Work Groups Plan Gathering

Tuxis, Trail Rangers and other boys' work groups of Victoria will meet for a three-day conference at the Y.M.C.A., October 11, 12 and 13, it was announced yesterday by leaders. Primary sessions will be open to all boys, while exercises on the second and third days will be open only to accredited delegates from various groups.

Opening at 7:15 p.m., the conference will swing into action on Friday with selections by the Salvation Army Band and a sing song. Robert Wallace, chairman, will address the groups at 7:40 p.m., followed by a short address by Edward Chapman, Boys' Council president. Lantern slides of highlights of boys' work and an exhibition of magic by Andy Swaluk will form the entertainment on the opening day. Two other addresses will be delivered by Neil Perry and Ernest Bishop, the latter conducting the devotional service.

MAJOR ADDRESSES

Saturday's sessions, open only to delegates from the various groups, will include general business of the conference and several addresses by those conducting boys' work. Charles McLeod will speak on "Why Tuxis?"; Frank Paulding will discuss "Youth and Leisure"; "Life of the Boy in the World Today" will be the subject of Rev. C. G. MacKenzie; Rev. Dr. A. S. Imrie will speak on "Personal Religious Living," and Rev. J. H. A. Warr will address the Leaders' Forum. The four addresses on the topics listed above will be followed by group discussion.

Registrations will begin at 2 p.m. under the direction of Ralph Dent. Chairman and secretary will be elected. Mun Hope will conduct the worship service. At 4 p.m. the groups will adjourn to the gymnasium and at 5:30 p.m. supper will be served.

The conference will conclude on Sunday, October 13, following an address at 4 p.m. by Bruce McLagen, premier-elect of the Older Boys' Parliament.

HERE TO STUDY COAST INDIANS

Dr. D. Jenness, National Museum Ethnologist, Does Not Believe Chinese Came Here

To further study Indians of Lower Vancouver Island and those on the Mainland, around the Fraser River, Dr. Diamond Jenness, ethnologist for the National Museum at Ottawa, is on the Coast. He has arrived in Victoria and is registered at the Empress Hotel.

He holds little stock in the theory recently advanced that the Garden of Eden was not in Mesopotamia, but in South America. Neither does he credit the reports that a band of Chinese and Jews came to this Coast 1,000 years before Columbus set sail.

Findings of Chinese coins, an ancient Chinese bell in British Columbia and such articles, were explained by him as curios that had been discarded within the last seventy-odd years.

Had such a migration from China taken place, poultry and fruit and native Chinese trees would have been on the Coast when the white men first came, Dr. Jenness contended. He explained it was the custom of the ancient Chinese to sow seeds wherever they went.

B.M. Clarke

711 YATES STREET

GRESHAM'S No. 126

All-Silk Chiffon Hose

79c

LIP-READING

Private Lessons by Appointment
DAY Trial Lessons Free NIGHT
B. S. H. TYE
Muller-Walle Teacher's Certificate
2631 Douglas Street
Phone G 7107; Evening E 9575

Millwood, Drywood, Dry Blocks and Kindling

LEMON, GONNASON LUMBER CO.
E 7141
G. HARKNETT
Distributor — G 2647

SAN FRANCISCO **HOTEL Stewart**

DOWN TOWN

On Geary St. just above Powell. Close to the principal Stores and Theatres.

MODERATE RATES

Without Bath Beginning $1.50 With Bath Beginning $2

EXCELLENT MEALS

Breakfast 25, 35, 50 — Luncheon 50 (Sun. .65) — Dinner 75 (Sun. 85)

Send for Folder—gives complete Tariff, describes points of interest

Chas. A. & Margaret Stewart, Proprietors

STOCK REDUCING SALE

LATEST MODEL

WASHING MACHINES

Porcelain tub, balloon wringer rolls, many other features. Easy terms.

Reg. $89.50 for **$69.50**

JAMESON'S

ELECTRICAL, LTD.
1121 DOUGLAS ST.

A COMFORT FOR THE AGED

At meals, between meals and at bed-time.

OVALTINE

TONIC FOOD BEVERAGE

MAKE *Cooking* A DELIGHT

Oil heat is so much cleaner, and the Imperial G & B Stove Burner can be installed in your present stove quickly and at low cost.

It gives you steady, even economical heat on range top and in oven. You can light it in a moment—set it for just the heat you want.

Get full information from

IMPERIAL OIL LIMITED

1215 QUADRA STREET
PHONE GARDEN 7551

18 MONTHS TO PAY

12 MONTHS GUARANTEE

6 MONTHS FREE SERVICE

IMPERIAL G&B STOVE BURNER

League Prepares To Use Pressure Instead of Talk

Passes From Speech to Action Against First-Class European Power—All Nations Rally to Support of Great Britain's Lead in Upholding Covenant and Fulfilling Obligation

By GEORGE HAMBLETON

GENEVA, Oct. 8 (AP.)—Sanctions! Sanctions! Ominously, the word echoes from chancellery to chancellery of tortured Europe, leaving behind it waves of anxiety and uncertainty. For the League, in its effort to stop war between Italy and Abyssinia, has for the first time in its fifteen years of disappointing history, begun to show its teeth. It has passed from speeches to action.

The Geneva talking-shop is preparing to use pressure on a first-class European power. Will it succeed or will it fail? Will conciliation prevail or will Italy's "colonial operation," her "civilizing mission" in East Africa spread over a wider field, challenging what little security remains in a Europe of nerves and mounting armaments?

STANDS FOR PRINCIPLE

In her leadership of the League movement, Great Britain has stood for the principle of Abyssinia's political independence. Whether admitted to the League rightly or wrongly—oddly enough Britain opposed the admission of Abyssinia and Italy supported it—Abyssinia is now a full-fledged member of the League. As such, she is entitled to all the protection provided under Article X of the League covenant, which reads:

"The members of the League undertake to respect and preserve as against external aggression the territorial integrity and existing political independence of all members of the League. In case of any such aggression the Council shall advise upon the means by which this obligation shall be fulfilled."

ARGUMENTS PREVAIL

That essentially is the British argument and it is the argument which has prevailed. Nations large and small have rallied to it. In the Assembly debate, no one spoke for Italy. And the reason is not far to seek. The right to political independence lies at the basis of the covenant. If one member can attack another with impunity, the covenant as an effective instrument disappears. And with it disappears the whole system of collective security pieced together so slowly and so painfully from the debris of the Great War.

"Make no mistake about it," exclaimed De Valera, who, of all men, has least sympathy with British imperialism, "if from any pretext whatever we permit the sovereignty of even the smallest state among us to be unjustly taken away, the whole foundation of the League will crumble into dust."

CHALLENGES COVENANT

The issue, therefore, has passed from the ambit of a local operation in East Africa. It challenges the covenant, and, in challenging the covenant, it challenges the great series of security pacts linked with the covenant. France, the centre of a whole network, proclaimed her friendship for Italy, yet stood squarely behind the covenant. Soviet Russia, which once scoffed at the League, was all for the pact. Small nations, thinking of Hitler, wondering when their turn would come, hurried to the Assembly rostrum to declare their fidelity. In the past, the League has hesitated. In Manchuria, it had been successfully defied. Now was the showdown.

From speeches, events moved quickly to renewed effort at conciliation, from conciliation along the path to sanctions.

CHALLENGE TO SAFETY

And—wheels within wheels—Britain saw in Mussolini's Abyssinian adventure, not merely an attack on fundamental principles of the covenant, but a challenge to the safety of the seaway which links her by the Suez Canal to India, Australia, New Zealand and her colonial possessions in the East. Italian occupation of Abyssinia would place Italy astride the headwaters of the blue Nile. In British colonies and protectorates, colored races were stirring uneasily. Italian troops in Libya looked disturbingly like a threat to Egypt.

Great battle cruisers nosed grimly down from the home fleet to Gibraltar. From East and West, warships moved towards the Mediterranean and the Red Sea.

OMINOUS TO PUBLIC

The British and Italian Governments gave mutual assurances that the measures were only precautionary, but an excited public opinion saw something more ominous. The Fashoda episode was recalled. Members of the Italian colony in Cairo began to insure their property against sequestration. Premiums rapidly rose from 12½ per cent to 52 per cent.

And watchers on the banks of the Suez Canal saw the curious spectacle of British cruisers leading Italian troop ships down to the Red Sea, followed, in their turn, by Italian submarines.

SNOWSTORM IN MONTANA

HELENA, Mont., Oct. 8 (AP.)—A snowstorm cut a white trail through Central Montana tonight, bringing the area its first measurable precipitation in more than a month.

Your guarantee OF HIGHEST QUALITY

No finer whisky is distilled than this famous old Scotch. The Gold Label is your guarantee of quality, a mark of distinction that everyone recognizes. Only $3.25 26⅔ Ounces

King George IV OLD SCOTCH WHISKY

Distilled, Blended and Bottled in Scotland

This advertisement is not published or displayed by the Liquor Control Board or by the Government of British Columbia.

Vehicle for Jungle Tour

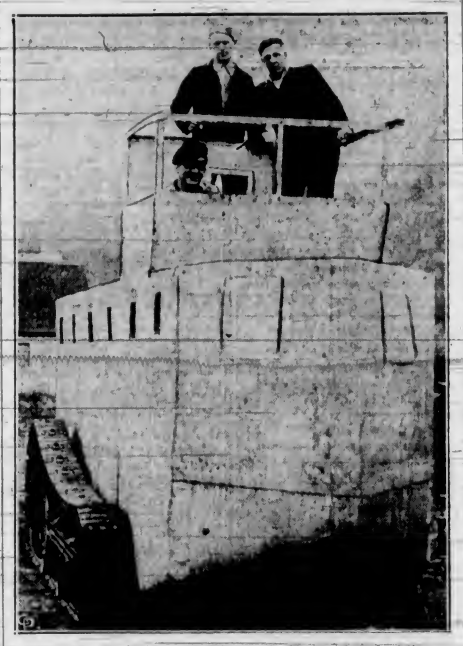

Captain John H. Ubique (yachting cap), Nathaniel Stringfellow and Daniel William Kelleher are testing their amphibian boat on Long Island preparatory to an expedition through Colombia and Brazil. The hull is made of steel. The motive power in water is furnished by the convention propeller. On land, the caterpillar traction takes effect. The strange vehicle is equipped with a new type secret motor which manufactures fuel as it goes along. The expedition is known as the Ubique expedition, and is commanded by Captain John H. Ubique, who built the land-and-water boat. The expedition will start up the Cauca River, Colombia, from Barranquilla.

Experts Examining Ways for Applying Economic Pressure

Continued from Page 1

A conference between Sir Philip Cunliffe-Lister, Secretary for Air, and Prime Minister Baldwin was followed by a meeting of the Prime Minister and Walter Runciman, President of the Board of Trade.

The Home Office announced today that measures to protect the people of London from an air bombardment would be discussed at a special meeting called for Friday.

MUSSOLINI GOES AHEAD

ROME, Oct. 8 (AP.)—Premier Mussolini went determinedly ahead with war measures at home today while the League of Nations prepared sanctions against him.

Five vessels sailed from Naples bearing soldiers and munitions to East Africa, while Il Duce told 1,200,000 young Fascists they must "temper your souls like steel."

During a review there were loosed beside Mussolini great flocks of doves, symbolic of peace.

Preparations were made to defend coastal cities in event hostilities result from League actions. Widespread measures have already been adopted by Il Duce in anticipation of economic and financial sanctions. Italy, experts said, is dependent upon no nation for bread, lighting, transportation, water and fuel.

Mussolini made an effort to show the "good side" of his Ethiopian war to his people and the world to offset Geneva's criticism.

"The sword and civilization march together," said official and semi-official descriptions.

FURTHER EXCHANGES

LONDON, Oct. 8 (AP.)—Further diplomatic exchanges between Britain and France will probably take place, it was learned authoritatively tonight, following the reply from Paris to a Government note. This note sought to know if Britain could count on French assistance in the event of an isolated attack upon her while preparing for imposition of sanctions.

Apparently the reply was not so clear-cut as the Foreign Office would have liked, as it was not strictly linked to the possible early contingency which Britain had in mind.

The French answer said France was ready to assist Britain in such a case by land, sea and air, providing Britain would do likewise for France. The answer also specifically included a possible attack by a non-member of the League of Nations. In the British view this point carries the matter to a new plane.

The next stage probably will be a British questionnaire to France.

NEGOTIATE PEACE

(Copyright, 1935, by Havas News Agency)

ROME, Oct. 8 (CP-Havas).—In high diplomatic quarters here it was said today that secret negotiations are going on amongst various European countries in an endeavor to find an amicable solution to the Italo-Ethiopian crisis.

While members of the League of Nations are moving at Geneva to bring pressure to bear on Italy and shorten the military campaign, some of them are understood to be striving also to find a settlement outside the League if one cannot be found within its sphere.

Rome has not been approached directly, the course of this information said, but is aware of the negotiations.

Italy is said to have remained in the League up to now in the hope that by so doing she might keep the war from spreading to Europe. She still hopes to obtain a mandate over at least the outlying provinces of Ethiopia, it is understood.

Newspaper criticism of the League was harsh tonight. La Tribuna declared the chasm between Geneva and Rome was widening daily and growing deeper.

LONDON, Oct. 8 (CP-Havas).—Germany has offered to support League of Nations sanctions against Italy if certain conditions are met. According to persistent but unconfirmed reports circulating tonight in the city (London's financial district) these conditions, according to the reports, contain a request for flotation in London of a loan to Germany.

SERVICE TO CITY DEVELOPMENT AID

Frank Pauiding Addresses Credit Granters' Association at Luncheon Here

"The success of any community may be measured by the ways and means the different groups in the community are using to develop and build character," declared Frank Pauiding, general secretary of the Y.M.C.A., yesterday noon, in a luncheon address delivered to the Credit Granters' Association in Spencer's dining-room.

"The best building of this sort we can do is for the community without thought of personal gain,"—he continued. He pointed out that "building" which endured beyond a man's life was of far greater importance than material construction.

"It isn't all easy going. But discouragement is the acid test of man. If he falls down, he is not the man he thought he was. If he succeeds, then he is building himself," declared Mr. Pauiding. The speaker illustrated his point by declaring that the old buildings erected by the Greeks and Romans centuries ago were now in ruins and in many cases completely vanished. But Grecian philosophy, Roman law and Hebrew religion endured even to this day.

THE SEVEN WONDERS

The great buildings of those early days, said Mr. Pauiding, were recognized among the seven wonders of the world. Today, he continued, wireless, transportation, radio, aviation, medicine, spectrum analysis and ultra violet rays were considered the seven wonders of the world, he declared.

In the future, in order that the world may be a better place in which to live, Mr. Pauiding predicted, service to the community, recreation, liberation of intelligence, application of psychology, sociology applied, brotherhood of men and love would necessarily be pictured as the set seven wonders of the world.

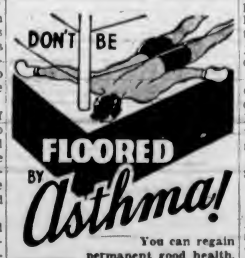

You can regain permanent good health.

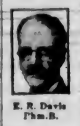

E. R. Davis Phm.B.

FREE!

Two weeks' treatment costs NOTHING if it fails to give relief. Full and complete details on request. Worst cases of Asthma, Hay Fever and Bronchitis quickly conquered by my new discovery. SEND TODAY. E. R. Davis Prescription Co., 305 W. Hastings St., Vancouver, B.C. D10

TREATIES HELP MAIN INDUSTRY

D. B. Plunkett Tells How B.C. Lumber Exports Show Enormous Gain

Votes for the Liberal party mean destruction of beneficial Empire trade treaties, D. B. Plunkett, Federal Conservative candidate for Victoria, told an audience at the Quadra Street School last evening.

Mr. Plunkett showed how exports of lumber from British Columbia to various parts of the world had risen from 399,497,786 board feet in 1929 to 830,729,555 board feet in 1934 through Empire trade treaties arranged by the Federal Conservative Government. He described how Mr. Mackenzie King, in the House of Commons, fought these trade agreements which put the lumbering industry of the Province upon its feet.

Listing achievements of the Bennett Government, the speaker dealt with the increased corporation tax, increased tax upon large incomes, increased bank and gold company taxes, establishment of the Central Bank, institution of the Price Spreads Commission, collection of $43,536 from Beauharnois for investigation expenses, the Natural Products Marketing Act and the dumping duty upon fresh fruit imports.

SAVED TREASURY

"You ask me why Mr. Bennett did not start his reforms earlier," said Mr. Plunkett. "It was because he had to save the treasury of Canada first. I don't know anything about removing the Observatory to Vancouver, but I do know that a large number of Liberal, Reconstruction and C.C.F. candidates will be removed at the polls on Monday," he concluded, in urging the audience to vote for the Conservative policy of sustained progress.

F. A. Willis described Conservatism as the art of the possible; Liberalism, the art of laissez faire with a humbug policy; C.C.F. and Socialism, the art of Utopia; Social Credit, supperannuation at the age of twenty-one, and Reconstruction, the art of H. H. Stevens with his burning desire to play first violin instead of second fiddle.

He declared that Mr. Bennett had shown the people of Canada what could be done in the face of almost insurmountable difficulties. The Federal Conservative Government, he said, had loaned British Columbia more than $30,000,000, while Mr. Mackenzie King, when Premier, refused to assist.

TELLS DIFFERENCE

"Mr. Bennett is a statesman, but Mr. King is only an ordinary politician. Mr. King knows only two policies—those of Mr. Bennett and a few odds and ends which are not Mr. Bennett's policies," Mr. Willis declared.

R. A. Wootton told how, under the Liberal regime, Canadian goods were virtually excluded from the United States, while goods from across the line were dumped into Canada with no objection from the Federal Government. He thought it humorous that Liberals now accused Mr. Bennett of losing the markets they let slip away.

He accused Mr. King of neglecting affairs between 1921 and 1930, which later led to conditions injurious to the Dominion. There had been no attempts to secure markets for Canadian goods until Mr. Bennett's Government was formed, he maintained. Mr. Wootton related that $500,000,000 had been provided by the Federal Government for unemployment relief in the various provinces. There was no doubt in his mind that Mr. Plunkett would be elected to the House of Commons again.

IMPRESSED BY THE OLD LAND

His Honor Judge P. S. Lampman Addresses Meeting of Overseas League Here

The high cost of Scotch smoked salmon, priced at Fortnum & Mason's (London) at ten shillings per pound; the fact that, contrary to the custom prevailing in this country, he did not have to pay any commission when cashing a note in a Scottish bank; the extraordinary building activity in England, where houses were being put up and occupied at the rate of 1,000 per day—the industry helping to absorb thousands and thousands of otherwise unemployed; the curious prevalence of bicycles; the excellent regulation of traffic and the willingness of the people to give implicit obedience to the policeman's hand even when they have shown the Englishman's conservative objection to having pedestrian traffic controlled by the new light signals.

These and many other matters of simple everyday interest were discussed by His Honor Judge P. S. Lampman in the chatty address that he gave before the regular monthly meeting of the Overseas League on Monday afternoon at Spencer's tearoom.

MET VICTORIANS

Judge and Mrs. Lampman have just returned from a several months' visit in the Old Land, to which they traveled via California, New Orleans, Washington, New York, and the Atlantic. Everywhere they encountered Victoria people or people who knew Victoria. One day, sitting with a former Victorian at the Oval, London, watching a cricket match, a young man sitting in front of him who had overheard their references to Victoria turned around and informed them that he was here last Summer visiting cousins at Cadboro Bay. Twice in London, at places miles apart, he had accidentally met a man from Victoria. Crossing on the Ss. Empress of Australia from New York to Southampton, he had found as a fellow-passenger Richard "Dick" Moore, a former Victorian, going to England to take part in the international golf tournament.

Speaking of the traffic regulations, Judge Lampman said that every one, even small children, seemed familiar with the signals, and from boys on bicycles to drivers of motor lorries, the "man in front" was most helpful in signalling the man behind him on the road to pass if the going were good.

Not particularly interested in cathedral architecture when he went in England, Judge Lampman, nevertheless, developed quite a taste for this kind of exploration before he left, and visited many historic spots.

Dr. Arthur Price presided.

DUCHESS OF KENT IS MOTHER OF SON

Continued from Page 1

The Duke and Duchess returned to Britain early in September after a prolonged Summer holiday in Jugoslavia.

LINE OF SUCCESSION

Ahead of the new member of the Royal House in line of succession to the throne are the Prince of Wales, the Duke of York; his daughters, the Princesses Elizabeth and Margaret; the Duke of Gloucester, and the Duke of Kent, father of the baby born today.

The Duke is thirty-two. The Duchess, Princess Marina, is the youngest daughter of Prince Nicholas of Greece. She is twenty-eight.

The Archbishop of Canterbury performed the wedding ceremony, for which all London was in holiday mood. A glittering array of royalty and the nobility, reminiscent of pre-war days, attended.

The Duchess' physicians, Dr. W. Gilliatt and Dr. A. E. Gow, were called to Belgrave Square late last night.

PARENTS IN LONDON

Prince Nicholas of Greece and his wife, who arrived in London last week-end, were summoned to their daughter's side from their West End hotel. The Countess Toerring-Jettenbach, Marina's sister, who has been a guest of the Duchess for several weeks, also went to the house.

The Duchess returned to London only September 30, when she motored from Chichester with her husband. They had been staying at Adsdean, the home of Lord Louis Mountbatten.

On Sunday the King called at No. 3 for tea.

ESTABLISHED 1901

Angus Campbell & Co Ltd

1008 GOVERNMENT ST.

Selected Values For This Morning's Shoppers

Odd Lines and Broken Sizes of Full-Fashioned SILK STOCKINGS

Clearing odd lines and broken sizes of first quality dollar Silk Stockings. Crepe chiffon, heavy and light service-weight. All good colors. A real bargain at, per pair..... 69c

D. & A. BACK-LACING CORSETS, $1.25

Well made and perfect fitting Back-Lacing Corsets. Medium and low bust styles. Sizes 24 to 30. An outstanding corset value at $1.25

FINE QUALITY HAND-SEWN FABRIC GLOVES

Buy several pairs of these smart hand-sewn Gloves at this attractive price. They come in black, brown and navy. Sizes 6 to 7½. A well-cut and perfect-fitting glove..... 69c

"JAEGER" TARTAN WOOL SCARFS, $1.00

Here is a splendid scarf value for half-day shoppers. Fine all-wool "Jaeger" Tartan Scarfs. Smart colorings, and exceptional value at $1.00

WOMEN'S FLANNELETTE NIGHTGOWNS

• ALL SIZES

Women's good quality Flannelette Nightgowns, V or high neck, short or long sleeves. White and pastel shades. All sizes. Splendid value at..... $1.00

BLANKETS BOUGHT DIRECT FROM ENGLAND

VIA PANAMA CANAL

AT EMPIRE PREFERENCE PRICES

Lowest on Record for Quality Blankets

500 OLD COUNTRY BLANKETS

A special purchase enables us to offer this great saving. Big lofty pure wool Blankets, woven from the best yarns, well scoured and unconditionally guaranteed. Double-bed size only, each $4.45

ENGLISH WHITE WOOL BLANKETS

Made in the Yorkshire mills, super quality, this is the best value we have had in years. Size 66 x 84 inches. Guaranteed pure wool, pair $8.90

SUPER QUALITY BLANKETS

Thoroughly scoured yarns and beautifully soft nap—extra heavy and extra large, as used in England. Size 76 x 94 inches, a pair $11.25

Terms Arranged Without Interest or Carrying Charge

Standard Furniture Co.

FURNITURE SPECIALISTS 737 YATES ST.

BIG VALUES!

AT ALL PIGGLY WIGGLY STORES TODAY AND THURSDAY

PIGGLY WIGGLY (Canadian) LIMITED

SIX STORES TO SERVE YOU

NEWSPAPER ADVERTISING IS POINT OF SHOPPING ADVERTISING!

Newspaper advertising creates buyer action. It is local . . . it is read with an actual purchase in mind.

Read When the Prospect Is Planning to Buy

Newspaper advertising has one asset which no other advertising has. It is POINT OF SHOPPING ADVERTISING, consciously sought and read when the man, woman or child is definitely looking for something to buy. Numerous checks of reading habits demonstrate that newspaper readers give as much attention to advertising as to news columns. Sales of retail stores total millions of dollars daily because the retailers are able to picture and describe the merchandise, give its price and tell where it may be bought with the least effort and loss of time.

KEEPS TEETH SPARKLING

The Daily Colonist

Established 1858

The Colonist Printing and Publishing Company, Limited Liability

J. L. Tait, Managing-Director

Subscription Rates by Carrier and by Mail in Districts Contiguous to Victoria, Served by Colonist City Carriers:

Yearly	$12.00
Monthly	1.00

All subscription rates payable in advance. Mail subscribers are requested to make all remittances direct to The Daily Colonist.

Subscribers in ordering change of address should be particular to give both old and new address.

Subscription Rates by Mail:

To Canada, Great Britain, the United States and Mexico, except districts as above:

Yearly	$6.00
Half-Yearly	3.00
Quarterly	1.50

Wednesday, October 9, 1935

THE REAL ISSUES

During the earlier stages of the present election campaign there was a good deal of uncertainty in the public mind, much more than is usual in Federal election contests. The situation was complicated by the presence of new parties or factions, all of them actively, some of them violently, endeavoring to win public attention and approval. A further complication was due to the fact that certain of the rival parties, in placing their platforms and policies before the public, expressed themselves in language so vague, abstract and mysterious as to create a suspicion in the minds of many—and it soon grew into a settled conviction—that the obscurity of the language was only the outward and visible sign of confusion and uncertainty in the inner councils of those parties, that the party leaders were vague and indefinite in their public utterances for the simple but sufficient reason that they had not, and indeed have not, any specific and practical plan of action in their heads.

The election is only a few days off and yet no one knows what methods Mr. Stevens proposes to adopt in making good those planks in his platform that deal with the liquidation of the national debt within twenty-five years, the reabsorption of our unemployed into gainful industry, or the solution of our heavy railway problems. If Mr. Stevens knew, he would certainly tell the electors what his plans are, but he has not done so. Mr. Woodsworth indeed surpassed Mr. Stevens in this respect. He created in the minds of very many people the belief that neither he nor any of his lieutenants has any definite plan of action for the ushering in of the new Utopian era which he and his friends have described so often and with such wearisome iteration. If there really is such a plan of action, it has not yet been disclosed.

A Liberal politician high in favor with his chief publicly invites Mr. Woodsworth's party to join up with the Liberals on the ground that 80 per cent of its policies are in accord with Liberal principles. The leader of the party himself has no use whatever for the "planned economy" of Mr. Woodsworth. And the Liberal orator who aspires to Cabinet rank denounces the C.C.F. as a party on the ground that it is affiliated with the out-and-out Communists.

While a similar veil of uncertainty covers Mr. King's trade policy and his real intentions towards the Ottawa agreements, there is no doubt concerning Mr. King's intentions regarding the Bank of Canada. He loves that blessed word "nationalization." It still retains a strong attraction for him in spite of the fact that it must ever be associated in the Liberal mind with that most inglorious and disastrous experiment in "nationalization," the Canadian National Railway system. He has promised to "nationalize" the Bank of Canada by converting it into a political institution whose resources will be at the disposal of the government of the day. Also, Mr. King is in favor of rescinding that section of the Criminal Code which deals with unlawful associations, although some outstanding members of his party do not agree with him on this point.

During these closing days of the campaign the public has been set free from some of the uncertainties which prevailed a few months ago. The clear and definite utterances of Mr. Bennett have brought the important issues of the campaign into clear relief. With these issues before him the average elector will be able to mark his ballot in accordance with his personal desires concerning such important matters as Imperial trade, sound money, a tested and tried banking system, and the suppression of foreign revolutionary activities in Canada. If he has made up his mind upon these things he will have no difficulty in marking his ballot. These matters, along with Mr. Bennett's past record of splendid achievements, are the determining issues of the election.

YOUR MONEY

The weakest plank in the platform of the Liberal Party is that which would make the Bank of Canada a nationalized institution. This country, with its experience of the spendthrift zeal of politicians, does not wish that private funds and the sources of credit should be controlled and managed for party political purposes. Those politicians who advocate nationalized banking want first of all to have a background of private credit of which they can enforce the use for party political ventures. They argue in favor of socialization of banks so that the public should have easy money and credit, irrespective of what is done in the way of work. That is the ostensible reason given for a nationalized bank policy. The real reason is veiled. It is to provide politicians with easy money.

The people of Canada have $1,971,250,000 on deposit in the banks. It is there because the owners of that money know that it is available when wanted. With the spending schemes of politicians there is no assurance that if the Government had control of these deposits the people's money could be secured when it was wanted by its owners. Under socialized banking the people would be taking an enormous risk. There would be no assurance that their money would be safe under a dispensation where prudence and safety would not govern banking practice. The banks are now the trustees of a sum of $1,971,250,000 which the people have placed in their guardianship. How many of the depositors are willing that this money should be made the plaything of politicians for their own credit purposes? The only logical answer is that not one would feel safe under socialized banking. The politician puts up a plausible case for seeking control of the people's money. He offers credit doles ad lib as bribes. Mr. Mackenzie King and other politicians would "reform" the banking system for their own ends. It is a pretty picture, but what about the safety of the depositors' money? Will they, by their votes, fall into the trap set for them? The politician who wants your money as a plaything had his counterpart in "Alice in Wonderland":

How cheerfully he seems to grin,
How neatly spreads his claws,
And welcome little fishes in
With gently smiling jaws!

GOOD AND EVIL

People never did and never will know when they are well off, for good and evil throughout the ages have continued to march hand in hand. The social reformers who want to make the world a celestial place in which to live reckon without the hosts that keep marching on as civilization advances. All the good that is done through legislation and other means is accompanied by a lot of bad with which legislation cannot cope. Modern day social reformers who have had a good deal of influence with governments, and who have had their schemes adopted, probably will tell us that this is a better world than ever was known. Yet it is a fact that they have alleviated the lot of a very small percentage of humanity. They have not rid the world of poison gas. They have brought about no diminution in road casualties of modern traffic. No influence whatever has been exercised by them on the monstrosities of post-impressionist pictures, on jazz or on dictatorships.

There is a story told of a philosopher of the saloon days who recalled when good beer was twopence a pint and exclaimed: "It was the blinkin' millennium, only we didn't know it." Without subscribing to that belief there is the moral in it that mankind, if not always to be blest, has in all ages much to be thankful for and much to regret. The ardent social reformers hold the stage today. It is wholly questionable if they are concentrating on the things which count for happiness in the long run. There were never so many believers in the millenium and never so many who were attacking their neighbors because they will not believe with them. It is a mad world, full of nostrums, alive with busybodies and empty of people who understand how well off they are at any given moment. The fact is that there is nothing wrong with the world that cannot be cured by a change of attitude of the mind. No one can say with any ultimate assurance that the world he envisions would be a better world than that which has come about in the process of time. Something that man will never know, despite the wisdom of statesmen, or philosophers or even astronomers, is why it is as hard to promote a dispensation of universal happiness as it is to rid the world of death.

MAN MUST HAVE HELP

A lamp is but the sad, small way
A man has found to take home day
When night is coming. Trust a man
To save what part of day he can.

He has no light inside his brain
To burn like fireflies in the grain,
He cannot go like little beasts,
Lit from within them, to his feasts.

Oh, love has not the need of eyes,
But man has tasted being wise
And must have help to make his bed,
Being friends no more with dread.

He must have help to make it clear
That there is a deity called Fear,
Old, everlasting, bent above
The sad importance of his love.

—Robert P. Tristram Coffin,
in The New York Times.

CANADA LEADS

Which are the nations who are climbing most rapidly out of the depression? They are the British nations. Canada's trade leaped up 22 per cent last month. Inspiring news comes also from little New Zealand, where Mr. Coates, the Finance Minister, boldly states that the Dominion's economic problems are "largely solved." Cuts are being restored, emergency taxes reduced, pensions increased. On top of that Mr. Coates gives a new break to his countrymen. Population of New Zealand, 1,618,000; public works expenditure announced, £5,630,000. That means the inauguration of new boons and amenities for New Zealanders at the rate of £3 10s a head.—London Daily Express.

Arts and sciences are not cast in a mould, but are found and perfected by degrees, by often handling and polishing, as bears leisurely lick their cubs into shape. —Montaigne.

Reason is upright stature in the soul.—Young.

The Weather

Meteorological Office, Victoria, B.C., at 7:00 p.m., October 8, 1935.

SYNOPSIS OF WEATHER CONDITIONS

The barometer remains abnormally high over the northern district of British Columbia, and fine, moderately warm weather extends from the Coast to the Rockies.

Snow is falling in Alberta and parts of Saskatchewan, and high winds are reported in Manitoba.

PRECIPITATION AND TEMPERATURES

(Precipitation for twelve hours to 5:00 p.m.; temperature for twenty-four hours.)

	Snow	Rain	Min.	Max.
Victoria	--	--	48	61
Nanaimo	--	--	51	64
Vancouver	--	--	50	62
Kamloops	--	--	48	64
Prince George	--	--	36	50
Estevan Point	--	--	52	60
Prince Rupert	--	--	44	52
Atlin	--	--	--	40
Dawson	--	--	28	34
Seattle	--	--	50	60
Portland	--	--	54	70
San Francisco	--	--	56	64
Spokane	--	--	52	70
Los Angeles	--	--	58	74
Penticton	--	--	45	--
Vernon	--	--	49	--
Nelson	--	.02	48	67
Cranbrook	--	--	50	60
Calgary	2	--	36	40
Edmonton	1.0	--	28	32
Swift Current	.1	--	40	54
Prince Albert	--	--	30	42
Saskatoon	--	--	30	44
Qu'Appelle	--	--	38	50
Winnipeg	--	--	44	64
Moose Jaw	.2	--	40	56
Monday—				
Toronto	--	--	32	56
Ottawa	--	--	24	56
Montreal	--	--	38	54
Saint John	--	--	32	52
Halifax	--	--	38	52

TUESDAY

Maximum	61
Minimum	48
Average	54
Minimum on the grass	38

Weather, fair; sunshine, 6 hrs., 42 min.

5:00 P.M. WEATHER REPORTS

Victoria—Barometer, 30.11; wind, S., 4 miles; fair.

Vancouver—Barometer, 30.10; wind, W., 4 miles; clear.

Kamloops—Barometer, 30.30; wind, W., 6 miles; fair.

Prince George—Barometer, 30.34; wind, N., 6 miles; clear.

Prince Rupert—Barometer, 30.26; wind, NW., 4 miles; fair.

Estevan Point—Barometer, 30.12; wind, NW., 12 miles; cloudy.

Tatoosh—Barometer, 30.12; wind, N., 10 miles; clear.

Portland—Barometer, 30.06; wind, NW., 6 miles; clear.

Seattle—Barometer, 30.10; wind, NW., 4 miles; clear.

San Francisco—Barometer, 29.90; wind, W., 8 miles; clear.

Note and Comment

By R. B. D.

Till their own dreams at length deceive 'em,
And, oft repeating, they believe 'em.
—Prior.

And every man shall bear his own burden.—New Testament.

The people of British Columbia have had the honor, the pleasure, and, we trust, the profit, of a visit from two eminent Englishmen. One of the visitors is a dignitary of the Established Church. The other is, we have been told, an eminent engineer and manufacturer. The cleric is a social reformer, and by reason of his position no doubt has seen much which calls for reform. The practical man warns Canadians that they must not expect "to be carried to the skies" of reform and economic security and bliss "on flowery beds of ease." The practical man says there is a way to economic recovery and security, but its a broad and straight way, not a narrow way with a dream rainbow at the end of it. The British Government, with the support of the British people, have not been deceived or deluded by the visions of impractical enthusiasts, have chosen the better way, and are on the highway to recovery from the depression, if they have not actually arrived at their goal.

* * *

The theory or the story of one man is that old story that you cannot get something for nothing. The theory or the story of the other man is that by the adoption of Social Credit everybody may have "national dividends," and the bliss and security of life and prosperity for ever. The theory of Social Credit is being tested in one of the provinces of Canada, and the faith of the people of Alberta in the fantastic theory has been somewhat dimmed by delay in putting the issue to the touch.

* * *

Father Aberhart has been telling his followers that they must have patience, that they cannot all be provided with either Government jobs or dividends which have not been earned; that the machinery of the system must first be manufactured and installed, and the motive power for its operation devised. The fact that there is such a demand for Government jobs would indicate that, after all, the Social Credit party is a political party and that the Social Creditors are all politicians. The Premier of Alberta has followed the example of Premier Hepburn. He has "fired" some office holders of the old political stripe for the purpose of creating jobs for politicians of the new political stripe, but he cannot work miracles in practice, however accomplished he may be in working miracles in words and on paper. The Social Creditors of Alberta believed that if they elected Mr. Aberhart they would all get something for nothing, and they have found out that they cannot even get Government jobs, with high pay for the equivalent of nothing.

* * *

Sir Ernest Petter, English engineer and manufacturer, is in Vancouver and has addressed the Canadian Club of that city. Read what he said for the instruction of the people of Canada on the principles which govern trade and industry and the safe way to recovery and prosperity, as reported in The Vancouver Province:

Reserving the closing minutes of his address for a reference to the Dean of Canterbury and proposals of Social Credit, the speaker told his audience that "the hard road to recovery is the best road. There is no royal road to substitute for brains and effort. Do not chase after attractive, specious, new ideas. Something for nothing is not possible in this world."

"At the same time, I am ready to admit that politicians have not yet learned how to use the great advantages of mechanical inventions for the benefit of the masses of the people."

Recovery in England since the financial crisis in 1931 was made possible by protective tariffs, a balanced budget, maintenance of the purchasing power of the working classes and reduction of interest rates, he declared.

"In a world where economic nationalism holds sway, the preservation of the home market is paramount. Tariffs were a necessity for England because we could not afford to import goods from abroad and allow our factories to be idle. Allied with protection was the policy of maintaining the wages of the working people, in order to keep purchasing power at a high level. In view of the fact that foreign trade was cut in half during the depression, this was one of the most important factors in recovery," he declared.

As evidence of the extent of recovery in England, Sir Ernest stated that during the past two years unemployment has been reduced from 3,000,000 to less than 2,000,000, employment has increased from 9,300,000 to 11,000,000 and the national production of factories has increased 17 per cent.

"Probably more people are employed in England today than at any time since statistics were begun. If emigration to Canada and other Dominions had continued at the pre-war rate, we would have no unemployment at all now," he said.

Following the crisis of 1931, Premier Stanley Baldwin, whom he called "a very great man," insisted on a balanced budget and raised income taxes on wealthy people. However, he said, taxes on the working people were not increased, and no attempt was made to reduce wages.

"Britain has a genius for picking the hard road. We would have nothing to do with cheap expedients or flowery and easy means to financial recovery," he declared.

* * *

Great Britain did not resort to protection until she was forced to do so by the economic nationalism of all nations. Canada did not resort to protection until she was forced to do so by the economic nationalism of one nation in particular. Great Britain was saved from economic disaster at a time when international trade was cut in half by the adoption of protection. Canada was saved from threatened disaster and trade revived by adoption of the National Policy of Sir John Macdonald. At a crisis in the economic history of Canada, Rt. Hon. William Lyon Mackenzie King promises to restore prosperity and provide employment by reducing or abolishing tariffs and throwing all our markets open to the competition of the primary and manufacturing industries of the protected nations of the world.

The Observation Car

BY THE EDITORIAL STAFF

No Ban on Totals

Scene at Victoria High School as some of the first year students were being enrolled—Teacher: "What is your name, my boy." Student: "John Jones." Teacher: "Can't you say sir." Pupil: "Sir John Jones."—W.J.H.

* * *

No One Will Dispute It

In welcoming Dr. Hewlett Johnson, Dean of Canterbur, as a kindred "Dean Ecclesiastical," the Dean of Columbia, a few evenings ago, was pleased to be jocular in referring to "Deans Secular" whom he had known. He concluded the list by recalling that one American college boasted a dean of fertil..er! This, surely, is not so strikingly inconsistent. A dean ecclesiastical is the head of a cathedral chapter; a dean secular, in one accepted sense, is the chief administrative officer of a college faculty or department. Fertilizers may not be so pleasant to associate with as cathedral chapters, but they are certainly quite as important in the economic sense, and we maintain that nothing less eminent than a dean is worthy to head any department devoted to the science of studying them.—J.E.M.B.

* * *

Current Rumor and Story

There is a current rumor that a certain Liberal is afraid to act upon a petition signed by an overwhelming majority of electors. Shall the voice of the people, then, go unheeded? . . . The office boy asked the oldest reporter what his wife said about him staying out until 5 a.m. He told the lad to ask him next week when she finished saying it . . . Michigan Street woman: "My husband has no idea what I go through when he snores." Helmcken Street neighbor: "Mine never misses his small change either." . . . A Brentwood fisherman had a pair of scales he always managed to register big catches with. One day a neighboring doctor borrowed them to weigh a newborn baby. The infant scaled twenty-eight pounds.—G.B.

* * *

The Sky's the Limit

At an age when the height of most boyhood ambitions is to own a bicycle or some other vehicle that youngsters crave for and sometimes get, young Thornton Tweed, of Lethbridge, Alta., just eleven years old, is already making successful solo flights in an airplane. This is just about going to call for a nation-wide juvenile chorus of "Daddy, buy me one of those!" But the question now arises, should an eleven-year-old boy be permitted to fly? That all depends, I guess. The coming aviation era may see an age limit established, as is the case with the automobile. Still, a good many motorists of mature years drive around our streets today as if they weren't a day over eleven.—J.D.

* * *

Place for a Holiday

I discovered Thetis Lake on Sunday. Many others have discovered this beauty spot, which is only twenty minutes' drive from the city, but those people could be numbered in the hundreds. Thousands of citizens are missing one of the most glorious holiday spots on the southern end of Vancouver Island. Speckled and rainbow trout abound in the waters. There is fine swimming and boating, and excellent sylvan trails. The water committee of the City Council is developing the lake as a tourist attraction. It is to be hoped that Alderman Andrew McGavin and his committee will continue to develop it, so that by next Summer it will be one of the most popular outing places near Victoria.—P.C.R.

* * *

Back on the Job

With the annual vacation over, I am back at the typewriter and the old—"mill"—looks in pretty good shape after two weeks' rest. Plenty happened during that fortnight, locally and world-wide—Ethiopia and Italy. Selassie in one corner and Mussolini in the other are doing the arguing in Africa.——Joe Louis flattens Max Baer like nobody's business. I saw the pictures, and did that Brown Bomber explode all over Mr. Baer's face and body. Louis had the Californian down like a devoted suitor in the fourth and last round, on bended knee. Yes, I had Baer to win—wrong again—but not the next time, for I just will not pick another fight.——Then came the world series. Detroit Tigers won this, and again I was wrong, for I picked the Chicago Cubs.——Oh yes, I attended the last day at the Willows track and still have the pasteboards. I couldn't find a wicket which would cash them. They must have been on those ponies finishing after the third horse got in. Another fellow offered me a horse for nothing after the meet. Hay and oats are too expensive these days, so I refused him.—J.D.

Letters to the Editor

No letter to the Editor will be inserted except over the proper signature and address of the writer. This rule admits of no exception. No letter should exceed 500 words in length.

MILITARY SANCTIONS

Sir,—In your issue of September 28, Mr. A. S. Averill, who, as honorary secretary, has done so much for the Victoria League of Nations Society, writes, urging that the ordinary citizen can most effectively work for peace by supporting the League in the present crisis and by prayers to God. I submit that both suggestions involve difficulties, both intellectual and spiritual. I believe that the League of Nations Society, through a policy of collective security, is potentially the best human agency devised for the establishment of peace, but the method of enforcing military sanctions, which Britain, through the League, is urging upon other nations, is more likely to engulf the world in strife than to avert such a catastrophe.

I think that financial and economic sanctions are the utmost the nations can do to curb either belligerent and there is little evidence that, apart from Britain, any nation is prepared to go further. They may give moral support to Britain, but the burden of enforcing military sanctions will rest upon her and possibly France. She has concentrated her navy in the Mediterranean, not primarily to protect Ethiopia, but because she is alarmed at the possibility of an aggressive military power like Italy establishing herself in the region of the Sudan and of Egypt.

The policy of military sanctions is suported by British imperialism —not that Britain desires to extend her domain but she is determined to hold those large territories which she now controls. Sanctions mean war—not alone with Italy, but possibly with other countries now neutral.

"Honesty is the basis of security," quoted a speaker at an Oxford Group meeting last Sunday. Is Britain honest in demanding sanctions? Having taken a leading part, with other great armament manufacturing nations — France, Czechoslovakia and the United States—in arming both Italy and Germany, can she consistently demand that they refrain from using her products? Can she rail at Italy for bombing an undefended town when, at the disarmament conference, she was the only nation that insisted upon the retention of bombing planes?

But the British Labor party has voted for military sanctions. True! That is owing to its intense hostility to Fascism. The significant fact is not the vote, but the action of the ablest and most sagacious Labor leaders — Lord Ponsonby, George Lansbury, Sir Stafford Cripps and J. R. Clynes—in resigning from the party rather than endorse the policy of sanctions. Lord Ponsonby's statement: "You can't establish peace by armed force," is irrefutable. That truth suggests the difficulty in regard to prayer. Christian prayer must be intelligent and must accord with the spirit of Jesus: "Whatsoever ye ask in my name ye shall receive." Can we pray for the success of sanctions, which involve reliance upon brute force—upon the murderous effectiveness of battleships and bombing planes—in Christ's name? I cannot. It may sound like prayer but it seems to border perilously on blasphemy.

CHARLES BISHOP.
1536 Belcher Avenue, Victoria, B.C., October 4, 1935.

VOTES FOR ORIENTALS

Sir,—In the correspondence columns of The Daily Times I observed the writings of a fellow-countryman, presumably anti-Oriental—another victim, no doubt, of political intrigue, poisoning the minds of the public against Orientals, administering an anaesthetic to turn public attention away from the serious economic ills which harass the country — unemployment, poverty, maladjustment of production and consumption, unequal distribution of wealth, financial problems, etc.

Here is an excellent example of a destructive and malicious mentality, contributing not one particle of constructive political thought to a sorely beset world. The said person appears to rejoice in flaying his fellow-men and uses the editorial correspondence columns as an outlet to his pugnacious instinct and primitive selfish emotion of racial hatred, thus fanning flames of indignation by pouring unjust accusations on a peace-loving, cultured and law-abiding class.

Do you, the public, realize that we look upon this greedy lust for political power—the discriminating exclusion of Orientals—as a nurtured insult, injustice and a humiliation on a well-educated class whose standard of living equals, and in some cases is better than that of the average Canadian?

There is no doubt of the existence of a stratum in our society where education has not been able to penetrate during these long years, where exist "old fogies" whose intellectual and political outlook has stopped functioning since the eighteenth century and whose attitude is similar to that of the British Government refusing to grant self-government to Canada during the latter's fight for freedom.

Political leaders, playing on the whims and fancies of the public have raised once more before their imaginations the return of the terrifying and menacing "bogie" and monster of the past—"The Yellow Peril!" Such a play on the gullibility of the public is mean, contemptuous and despicable. These political vampires sucking the very life-blood of democracy is a menace to the freedom and liberty of our country.

We are living in the twentieth century, not in a fantastic age of stupid and distorted facts, a nightmare with its menace of 60,000 sinister plotting, slant-eyed Orientals whose existence is shrouded in mystery, whose ancestors moved in the mystic twilight of the East. This twentieth century of poor misguided unfortunate amateurs, who dabble with misconceived fears and terrors in the field of politics!

How can you expect international co-operation and good will—ideals so firmly implanted in the minds of all leading statesmen—when a narrow political outlook on life prevails? Does the exclusion of Orientals bring a satisfactory solution to the difficult and searing economic problems of Canada? Racial discrimination means open defiance of the very religion which this country upholds — Christianity — whose teachings emphasize the fact that there shall be no racial boundaries whatever.

When the distinctly growing rumble—the voice of the people clamoring for British justice and fair play —finds itself heard through one of the newly established parties of Canada—the C.C.F., it is an indication that the people are dissatisfied with this contemptuous, ever-occurring disease—racial prejudice. The outcome is obvious and inevitable. There shall come the day when every man shall enjoy full rights of citizenship, when the prophetic words of Scotland's immortal bard comes true:

"That man to man, the world o'er,
Shall brothers be for a' that!"

HING HOPE.
559½ Cormorant Street, Victoria, B.C., October 7, 1935.

HALLOWE'EN PRANKS

Sir,—As the date approaches for the annual orgy of hooliganism, viz.: "All Hallowe'en," I am venturing, through the medium of your paper, to voice what I know to be a very widespread protest. In these days of destruction and negation, would it not be possible for the children of Canada (or at least of Victoria, B.C.), to abstain from their wasteful expenditure on fireworks, and also from their wild and very foolish antics, and plan instead to do something that would be both constructive and positive for the community? Surely, they must realize the poverty, starvation and misery going on around them?—and, instead of wasting such a lot of money on "smoke," and their time in destroying other people's property, could they not (perhaps through their schools) put that money into a "young people's community chest," or something of the sort, that would be a blessing and help to others less fortunate than themselves in these difficult days in which we are living?

PAULINE A. LINDSAY HOLL.
220 Government Street, Victoria, B.C., October 7, 1935.

FIREWALKING

Sir,—Though no explanation is offered, it seems that firewalking is now scientifically and editorially acknowledged as a fast instead of a fake, and why not? Potentially man is a god, and as he grows in realization he finds himself a moster, the elements having no power to harm him. The reason given by the performer is the strength of his faith. Now faith is a spiritual quality, and it bears out your statement that the practice is carried out by priests, fakirs and other ascetics—you do not advance spirituality without renouncing the world and its ways, at least to some degree, which means to become ascetic.

In the West, ascetism is extremely unpopular and true spirituality is at low ebb; not so in the East, where our missionaries go to reform the poor "heathen."

The East is deeply religious, though smitten with sectarianism and churchianity as badly as the West, and our modern commercialism is showing its bad effects there also; but the priceless inheritance of a wonderful past is still with them, and spiritual values are rating high. Therefore, firewalking, as well as many other marvelous arts at which we stand aghast and perplexed, are largely confined to the East.

ALFRED FLEISCHER.
Box 182, Duncan, B.C., Oct. 5, 1935.

CRITICISM OF C.C.F.

Sir,—It is to be regretted that Conservative and also Liberal candidates and speakers and writers of letters to the press should make so many ignorant assertions in reference to the C.C.F.

Some of this is propaganda designed to discredit the C.C.F. in the minds of the electorate. This is an election dodge which should be relegated to the past.

The linking of the C.C.F. with the Communist Party of Canada is a case in point. According to press reports, Mr. Plunkett is again indulging in statements designed to frighten people against voting C.C.F. Those who are informed know that to the Communist Party of Canada the members of the C.C.F. are "labor fakers," "yellow dogs," "traitors to the working class," "social Fascists" and the "third party of capitalism." There is no likelihood of any working agreement with the party which so describes us. As I see it, the C.C.F. is the one bulwark against Fascism and that form of Communism which all free peoples detest.

As for votes for Orientals, both Conservative and Liberal speakers are making exaggerated statements as to the intentions of the C.C.F. in this regard. The able and trenchant letter by Hing Hope is a sufficient answer to those who oppose the granting of the full responsibilities of citizenship upon worthy Orientals who are permanent citizens of Canada. Would those who call themselves Christians deny the right of citizenship to their Master, who was an Oriental?

To those electors who do not know what the C.C.F. stands for, I suggest that they call at C.C.F. headquarters, 724 Fort Street, for a copy of the manifesto, or phone G 1551 and one will be sent them. If they do not desire to do either, but will get a copy of The Province newspaper of Saturday, September 28, they will see therein a very fair summary of the platforms of the four major political parties.

To vote intelligently, one should be informed.

ALFRED CARMICHAEL.
1932 St. Ann Street, Victoria, B.C., October 4, 1935.

THE COLONIST IN LONDON

The Colonist may be procured at the International News Stand of Messrs. Selfridge & Co., Oxford Street.

BOYS' "STAR" GAUNTLETS 69c
Real cowboy style and fleece-lined, tan.
"THE WAREHOUSE" LTD.
1118 Government St. Phone E 3514 — 1420 Douglas St. Phone G 7831 — Sizes 4 to 8½

Victoria College Starts September 23
We Have a Full Line of All Textbooks and Supplies.
LITCHFIELD'S LIMITED
1109 GOVERNMENT STREET PHONE E 9513

Cranleigh House School
FOR BOYS
From Beginners to Matriculation
Kindergarten in Connection
C. V. MILTON, A.C.P.
Cadboro Bay Road E 8214

Tides at Victoria

OCTOBER

Time of tides (Pacific standard time), at Victoria, B.C., for the month of October, 1935.

Date	Time H.M.	H't Ft.	Time H.M.	H't Ft.	Time H.M.	H't Ft.	Time H.M.	H't Ft.
1	7:30	8.8	8:22	8.8	15:10	8.3	23:45	2.4
2					15:23	8.4		
3	0:24	2.2			15:42	8.8		
4	1:33	2.3			16:10	8.6		
5	2:15	3.2			16:47	8.3		
6	3:10	3.4			17:50	7.7		
7	4:08	3.8	12:47	7.5	17:38	7.1	21:15	7.3
8	5:07	3.3	12:43	7.6	18:18	8.1	23:07	7.2
9	6:03	2.7	12:48	7.7	18:02	4.8		
10	0:33	7.2	6:55	4.3	13:02	8.1	18:45	2.7
11	1:50	7.3	7:38	4.9	13:21	8.4	20:38	2.7
12	2:08	7.5	8:30	5.8	13:45	8.7	21:13	1.8
13	4:32	7.8	8:38	6.3	14:08	9.0	21:38	1.3
14	5:57	7.7	8:38	7.0	14:35	8.1	22:45	1.2
15	7:28	7.8	10:33	7.8	15:01	8.0	22:32	1.3
16	8:53	8.1	11:18	7.9	15:35	8.7		
17	0:35	1.4	10:07	8.3	12:42	8.2	15:28	8.3
18	1:16	1.9	10:58	8.2				
19	2:07	2.5	11:38	8.2				
20	2:00	3.3	12:03	8.3				
21	3:58	2.8	12:20	8.1	18:33	5.8	23:22	8.2
22	4:53	4.5	12:37	7.8	18:28	5.3		
23	0:05	6.3	5:48	5.0	12:31	7.8	18:40	4.7
24	1:38	8.3	6:38	5.6	12:38	8.1	18:58	4.0
25	3:43	8.7	7:15	8.0	12:51	8.3	20:23	3.4
26	2:48	8.8	7:47	8.4	13:04	8.3	20:48	2.8
27	4:48	7.3	8:08	8.8	12:18	8.5	21:30	2.2
28	6:01	7.4	8:28	7.3	13:32	8.8	21:55	1.8
29					13:47	8.8	22:34	1.8
30					14:03	9.0	22:15	1.2
31					14:38	9.0		

The time used is Pacific standard for the 120th Meridian west. It is counted from 0 to 24 hours, from midnight to midnight. The figures for height serve to distinguish high water from low water. Where blanks occur in the table, the tide rises or falls continuously during two successive tidal periods without turning.

The height is in feet and tenths of a foot, measured from the average level of low water.

To find the depth of water on the sill of the Esquimalt drydock, add 18.8 feet to the height of high water as above given.

To find the depth of water on the sill of the Songhees drydock, add 30 feet to the height of high water as above given.

MOONRISE AND MOONSET

Time of moonrise and moonset (Pacific standard time), at Victoria, B.C., for the month of October, 1935.

Date	Rises	Sets
1	10 36 a.m.	7 12 p.m.
2	11 41 a.m.	7 54 p.m.
3	12 41 p.m.	8 48 p.m.
4	1 32 p.m.	9 50 p.m.
5	2 14 p.m.	11 02 p.m.
(First Quarter on 5th)		
6	2 49 p.m.	
7	3 18 p.m.	0.18 a.m.
8	3 43 p.m.	1:40 a.m.
9	4 08 p.m.	3 03 a.m.
10	4 35 p.m.	4 26 a.m.
11	4 53 p.m.	5.50 a.m.
12	5 31 p.m.	7:15 a.m.
(Full Moon on 12th)		
13	5 54 p.m.	8 39 a.m.
14	6 35 p.m.	9 58 a.m.
15	7.25 p.m.	11.09 a.m.
16	8 24 p.m.	12.10 p.m.
17	9 28 p.m.	12:57 p.m.
18	10 35 p.m.	1 34 p.m.
19	11 43 p.m.	2.08 p.m.
(Last Quarter on 19th)		
20		2 28 p.m.
21	0 48 a.m.	2.48 p.m.
22	1:53 a.m.	3 04 p.m.
23	2:57 a.m.	3.21 p.m.
24	4 03 a.m.	3 38 p.m.
25	5 08 a.m.	3.58 p.m.
26	6 12 a.m.	4:18 p.m.
27	7:18 a.m.	4 43 p.m.
(New Moon on 27th)		
28	8 27 a.m.	5 15 p.m.
29	9 33 a.m.	5 54 p.m.
30	10:35 a.m.	6 44 p.m.
31	11:38 a.m.	7.44 p.m.

The Dominion Meteorological Observatory, Gonzales Heights, Victoria, B.C.

SUNRISE AND SUNSET

Time of sunrise and sunset (Pacific standard time) at Victoria, B.C., for the month of October, 1935.

Date	Sunrise	Sunset	Date	Sunrise	Sunset
1	6 13	5 53	17	6 35	5:21
2	6 14	5 51	18	6 37	5:18
3	6 15	5 49	19	6 38	5:18
4	6 17	5 47	20	6 40	5:16
5	6 18	5 45	21	6 41	5 14
6	6 20	5 43	22	6 42	5:12
7	6 21	5 41	23	6 44	5:11
8	6.22	5 38	24	6 46	5:09
9	6 24	5 37	25	6 47	5:07
10	6 25	5 35	26	6 49	5:05
11	6 27	5 33	27	6 51	5:03
12	6 28	5 31	28	6.52	5:01
13	6 30	5 29	29	6.54	5:00
14	6 31	5 27	30	6.55	4.58
15	6 33	5 26	31	6.57	4.57
16	6 34	5 23			

The Dominion Meteorological Observatory, Gonzales Heights, Victoria, B.C.

FIFTY YEARS AGO TODAY

(From The Daily British Colonist of October 9, 1885)

From the Railway—The steamers yesterday brought nearly 300 late railway employees into the city. The steamer Teaser, thronged with a crowd of discharged workmen, who had been on the trip since 10 o'clock Wednesday night, arrived here in the afternoon. There were no trunks or valises in the crowd, their worldly possessions being tied up in the blankets slung over the shoulder. It took some time to land them all, but they gradually distributed among the various hotels. About 100 Chinamen also returned yesterday from the Mainland.

Board of Trade Address—His Excellency the Governor-General will receive an address from the British Columbia Board of Trade at 1 o'clock today, and the members will meet at the rooms of the board at 12 o'clock.

Suffered Painful Injury—W. Thompson met with a rather painful accident yesterday at the South Saanich Fair, a large boar tearing the flesh off his left hand in a frightful manner. Dr. McIlwain sewed up the wound, and Mr. Thompson is now doing as well as might be expected.

Inspected Lighthouse—Captain H. G. Lewis, agent Marine and Fisheries, returned from Discovery Island yesterday, having inspected the lighthouse there and found everything satisfactory.

INITIATIVE DESTROYED

Gang Rotation Responsible For Decreased Efficiency In Waterfront Work

VANCOUVER, Oct. 8 (P.)—Three reasons for decreased efficiency on the waterfront were outlined today at the waterfront inquiry by Major W. C. D. Crombie, labor manager of the Shipping Federation of British Columbia.

All initiative had been destroyed by the agreement of October, 1934, when a system of gang rotation had been instituted, he said. Under this system gangs are given work regularly, whether they are top gangs or not, and he said they consequently work no harder than they must.

His other two reasons were dissatisfaction among the men over decreased earnings and gang delegates, men appointed by the union to oversee the work.

In a survey of fifty-five vessels, efficiency had decreased since last October on an average of 15.76 per cent, Major Crombie stated.

BROKE AGREEMENT

Commissioner H. H. Davis asked Paddy Hunt, secretary of the Coastwise Longshoremen and Freight Handlers' Association, why members had walked out on the Union Steamship Company, June 17, just nineteen days after they had made a year's agreement. "Do you make agreements just to break them?" he asked.

Mr. Hunt stated they had gone on strike in sympathy with local No. 1 of the Longshore and Water Transport Workers of Canada.

"The Trades and Labor Council is the old-established labor organization in this district," said J. W. deB. Farris, K.C., counsel for the federation. "Was your local or the L.W.T.A.C. ever affiliated with it?"

Mr. Hunt said there had been no affiliation because "we figured we could run our own business."

B.C. LOGGING RESUMED NOW

B.C. Loggers' Association Reports Increased Activity at Close of Season

Resumption of work in all logging camps, with material improvement in the numbers of men employed, was reported by the British Columbia Loggers' Association this week. The following statement was issued:

"The timber industry of British Columbia is going full speed ahead again after a dull Summer. During the last few weeks hundreds of loggers have returned to the woods, as all the major operations closed last July resumed work. More logs are going into the water along the coast now than at any time since a market slump hit the industry late in June.

"Largest single employer of labor west of the Rockies, the logging industry is maintaining nearly 11,000 workers now, as a result of its increased activity. Heads of the British Columbia Loggers' Association estimate that, unless unforeseen factors occur during the last three months of the year, the industry's 1935 payroll will reach about $10,000,000.

OUTPUT INCREASED

"The reopening of idle camps up and down the coast recently showed itself in a sudden increase in timber production. The coast log scale in the last week rose to 38,777,000 feet as against 25,807,000 feet in the previous week. Current output is the largest since Spring.

"Most operators expect to continue working on the present basis of production until Christmas. If this is possible, the business of the province generally will benefit greatly as the timber industry, being the largest business activity in British Columbia, is regarded as the most reliable thermometer of conditions.

HEMLOCK SITUATION

"The hemlock situation may affect some operations which produce large quantities of this species. The demand for hemlock logs has fallen off heavily of late and prices have fallen from $1 to $1.25 per thousand feet. Some camps may have to curtail operations if this situation does not improve.

"Meanwhile, many operators are taking advantage of the recent fine weather to burn slash according to Government regulations which are designed to reduce fire hazard and aid forest reproduction. Large slash fires at Menzies Bay and in the Alberni district recently were successful and caused negligible damage," the statement ended.

Flowline Workers Will Receive Pay At Contract Rate

WORK will be started within the next few days on the replacing of joint bands on the water flow line at Langford, it was announced after a meeting of the water committee of the City Council yesterday.

It was decided that the work would be carried out at regular contractors' wages for this type of work, 40 cents an hour. Taxpayers, who are on relief, will be taken off relief and put on the job so that they may benefit to that extent by the project. The work will take about a month to complete.

PROSECUTOR IS NOW APPOINTED

Carew Martin Named Crown Counsel at Assizes, Without Grand Jury

CAREW MARTIN

Carew Martin will act as prosecutor at the Victoria Criminal Assizes, it was stated yesterday by the Attorney-General's Department.

The Victoria assizes were recently postponed until November 4, due to the difficulty of securing a Supreme Court judge in the local area on the original date named.

From present indications, only a light list of cases will go before the tribunal.

With the abolition of the grand jury system, the Attorney-General's Department will prepare the indictments, which will then go direct to a trial jury, it was explained.

MANSLAUGHTER CASE DELAYED

Preliminary Hearing Postponed for Week and Bail Order Altered

The preliminary hearing of the charge of manslaughter laid against Francis R. Findlay, arising out of the deaths of Mr. and Mrs. W. Y. McCarter in an automobile crash on Hillside Avenue a week ago Sunday, was again postponed in the city police court yesterday until next Tuesday.

The remand was requested in view of the fact that the main witnesses are not yet able to attend court and testify. It was stated by R. C. Lowe, acting city prosecutor, that if it were found possible to bring on the hearing earlier, due notice would be given.

On the application yesterday of H. A. Beckwith, counsel for Mr. Findlay, the magistrate altered the bail, which had been placed at $10,000 in two sureties. Mr. Beckwith asked that it be altered so as to allow the obtaining of the amount in three or four sureties. This request was granted and the number of sureties was accordingly made optional.

Candidates in Action

TONIGHT

Conservatives

Shawnigan Lake—C. H. Dickie and W. A. McKenzie, 8 o'clock.

Liberals

St. Mary's Hall, Oak Bay—Jack McDowell, A. D. Macfarlane, K.C., and J. B. Clearihue, 8 o'clock.

Nanaimo City—Alan Chambers, 8 o'clock.

C.C.F.

Community Hall, Metchosin—J. S. Taylor and James Cox, Vancouver, 8 o'clock.

Reconstructionists

St. Paul's Hall, Esquimalt—Percival E. George and other speakers, 8 o'clock.

Voters' List Will Close October 31 City Clerk States

HOUSEHOLDERS and payers of road and poll taxes are now registering on the city's voters' list, it was announced yesterday by M. F. Hunter, city clerk and returning officer. So far 350 have registered.

The voters' list will close at 5 p.m. on October 31, so that those wishing to vote in the forthcoming civic election are advised to visit the city clerk's office and make sure their names are on the list.

PROBLEMS ARE REVIEWED HERE

Earl McMorran Outlines Issues Confronting Members of Garagemen's Body

Members of the Victoria Branch of the Garagemen's Association of British Columbia held a meeting in the Douglas Hotel Monday, mainly to hear Earl McMorran, provincial secretary, discuss the many issues confronting members of the association on the Island and the Mainland.

E. R. Bingham was chairman and Mr. McMorran outlined the support given the Provincial Commission at its sittings at Mainland points. The condition of the industry was shown as unfavorable to the retailers. At the recent sittings the commission demanded financial statements from all retailers and although the spread in prices was between five and seven cents a gallon, not one statement showed a profit in the last two years, Mr. McMorran reported.

MORE COMPETITION

The marginal profit for sales in Victoria was four cents a gallon and the loss to service stations and garages on Vancouver Island and the Mainland was terrific, he said. He maintained that increased competition of oil companies and the building of additional outlets had a tendency to further reduce the station sales of gasoline and lubricating oils, the result being to make the sale and distribution of gasoline further unpopular with the retailer.

Dealing with the work of the commission, Mr. McMorran said it had been working night and day to get at the kernel of the matters affecting distribution. He also stated that when the commission sat at Fernie, gasoline dropped in price from two and a half to three and a half cents a gallon wholesale, which the dealers passed on to the motorists. Whatever the cost of the commission to the Province, it would be saved in two or three days by the recent reductions in price.

NEED LEGISLATION

Mr. McMorran stated that the evidence placed before the commission supported the retailer's claim for legislation of the distribution and sale of gasoline and that the act presented to the commission by the association—the Petroleum Licensing Act—would eradicate conditions and make things more equitable to the retailers and the oil companies. The act, he said, was patterned after legislation recently passed in Nova Scotia, New Brunswick and Quebec.

Early closing by-laws on the Mainland were explained by Mr. McMorran, and it was suggested that Victoria and Up-Island cities should adopt a similar measure. The by-law provides that stations and garages remain closed between 8 in the evening and 6 o'clock the following morning, unless a permit is taken out to operate continuously twenty-four hours.

Mr. McMorran stated he had been instructed by the board of directors of the association to spend one week of each month in Vancouver. A Vancouver Island headquarters will be established at Victoria to deal with Island problems.

The annual dance, Mr. McMorran explained, would be held at the Embassy Ballroom in Vancouver on November 15, and the funds would be used to defray the expenses of a special act—to be known as the Mechanics Act—to be brought before the next sitting of the Legislature. The act is designed to category automobile mechanics, protecting the public against poor workmanship, and the elimination of quack mechanics.

A vote of confidence was passed at the meeting to the Provincial Board and to the Provincial secretary for his work in the interests of the garagemen.

CHRYSANTHEMUMS NOW ON DISPLAY

Goddard Greenhouses Making Special Feature of Various Species Of Flower

Goddard's Greenhouses, at 1751 Garrick Street, make a glorious showing with the big display of chrysanthemums which are now at the height of their beauty. In particular the yellows and whites of the Golden Glory and the Mrs. Collier blooms are attracting much attention, being a strain which has been developed and raised at the Goddard Nurseries.

The greenhouses are owned by Mr. and Mrs. W. Goddard, both acknowledged experts in the growing of chrysanthemums, and they have made a specialty of this popular Autumn flower. There are masses of multicolored blossoms, reared under the 3,500 feet of glass and totaling over 5,500 different species in all.

Mr. Goddard has spent a lifetime at the work, both here and in England, where he was much in demand as a judge.

Goddard's Greenhouses are under the active management of S. Barlow.

HARVEST FESTIVAL SERVICES WILL BE HELD NEXT FRIDAY

On Friday evening next the harvest festival services will be held in the Church of Our Lord, Free Church of England, at 8 o'clock. The preacher will be Rev. T. E. Rowe, D.D., and the clergy visiting from the Mainland will be Rt. Rev. A. M. Hubly, D.D., Rev. A. Keevil, of New Westminster, and Rev. T. B. Fry, of Vancouver.

The church will be decorated with flowers and fruits, and there will be special music, including the anthems, "Sing, O Heavens" (Sullivan); "O Taste and See" (Goss), and the Magnificat and Nunc Dimittis by Turner.

The harvest services will be continued on Sunday and the music repeated at the evening service. Bishop Hubly will preach at the morning service on the subject, "The Church and the World."

AIR ROUTES CONSIDERED

Veteran Canadian Pilot Predicts Big Development Within Two Years

TORONTO, Oct. 8 (P.)—Veteran Canadian air mail pilot, Captain A. F. Ingram today told a service club here two British air lines are giving definite consideration to establishment of air routes and service from England across Canada to the East.

He predicted a trans-continental service for Canada within two years and pointed out the Dominion already has been constructing a chain of airports across the country.

Captain Ingram said both Imperial Airways and Irish Trans-Atlantic Corporation were considering Trans-Canada routes.

Fire Razes New Hotel at Ogden

GOLDBRIDGE, B.C., Oct. 8 (P.)—Fire destroyed the new Mines Hotel at Ogden, Monday, causing a loss of $50,000. Starting in or near the furnace chimney, the fire had a good hold before discovered.

The hotel was completed in December, 1934. It is understood that the building is partially covered by insurance. Robert Brennan is the owner.

(ESTABLISHED 1865)
FALL FOOTWEAR
Reasonably Priced
Phone G 6514 James Maynard, Ltd. 649 Yates Street
"WHERE MOST PEOPLE TRADE"

★ Have your Radio Tubes tested FREE in your own home. B.C. Electric, G 7121

TOMORROW
IS THE
10TH

- During the past month you probably purchased many items from retail merchants . . . that was your privilege as a charge customer.
- When people owe YOU money you expect them to pay you promptly. The retail merchant feels exactly that way about you, and in a true spirit of reciprocation why not take care of your bills at once . . . today?
- There is no greater feeling of satisfaction than to know that you have lived up to your credit obligations. The prompt payment of your bills each month assures you of one of the greatest things in life, a good credit rating . . . no one can take it from you.
- The Retail Credit Bureau records actual retail credit experience, it does not rate. Buyers make their own record. MAKE YOUR RECORD ONE OF THE BEST.

Use Your Credit Freely and Pay All Bills by the Tenth or Promptly as Agreed

Sponsored by
CREDIT GRANTERS ASSOCIATION OF VICTORIA

MEMBER
CREDIT GRANTERS ASSOCIATION OF VICTORIA
TREAT YOUR CREDIT AS A SACRED TRUST

Foreign Reception Guaranteed!

Will Get Your Vote!

- Radio's Most Colourful Tone
- Static Regulator
- Noiseless Tuning
- Sensitivity & Selectivity Expanders

WHATEVER may be your political vote just hear the New Majestic and your radio vote will be for Majestic. Your own good judgment will instantly tell you there is something entirely different about the New Majestic Radios—an amazing difference—a quality of colourful tone and performance never equalled before.

Any one of ten New Mighty Monarch Radios offers your home a world of entertainment. You cannot possibly have a full conception of Majestic supremacy until you investigate these marvels of radio engineering. Majestic's supremacy remains unchallenged—it is still today's Mighty Monarch of the Air.

IMPORTANT—for maximum results we recommend CR491S, All-Wave, Noise-Reducing Aerial designed especially for operation with these sets complete with all parts, attachments, etc., $8.50.

Liberal Trade-In Allowance—Convenient Terms

Guaranteed New-Type Multi-Purpose Tubes

The new Majestics are all equipped with the sensational new-type fully guaranteed Rogers Multi-Purpose Metal Spray Tubes for better foreign and domestic reception.

M-94

WHOLESALE DISTRIBUTORS—MARSHALL-WELLS (B.C.) LTD., VANCOUVER, B.C.

KIRKHAM'S

PHONES Groceries G 8131 — 612 FORT ST. — Fruit - - E 8031, Meat - - G 8135

VALUES FOR WEDNESDAY AND THURSDAY
GOODS DELIVERED AT THESE PRICES

★ SUGAR Is Very Cheap —BUY NOW— Finest B.C. 100-lb. ..... $5.55, 20-lb. ..... $1.20, 10-lb. ..... 63¢
★ CORNED BEEF, Libby's, 2 tins ..... 25¢
TUNA, Solid Pack, per tin ..... 14¢
★ BUTTER, Fraser Valley Sweet Cream, lb., 28¢; 3 lbs. 81¢
★ TEA, Salada Yellow Label, per lb. ..... 55¢
★ VEGETABLE SOUP, Crosse & Blackwell, 2 tins 19¢
PEARS, Bartletts (heavy syrup), Mac's Best, 2½'s, per tin ..... 21¢
★ PINEAPPLE, Red Jacket, 2 tins for ..... 19¢

★ FLOUR, Fetherlite Pastry— 24-lb. sack ..... 75¢, 7-lb. sack ..... 25¢
★ TEA, Empress, lb. ..... 39¢
COFFEE, Flash Brand, per lb. ..... 20¢
★ HONEY— Braemar, 12-oz. carton, 19¢; Pure Ontario, 2-lb. tin, 29¢; Kelowna, bricks, 16-oz., 16¢
MARMALADE, Stanley's, Children's, 32-oz. ..... 27¢
STRAWBERRY JAM, Holsum White Seal, 4-lb. tin ..... 59¢
CUSTARD POWDER, Bird's—Small pkt., 14¢; large, 24¢
GREEN CUT BEANS, UNGRADED PEAS ..... 3 Tins 29¢

One TWO-CUP TEAPOT or one BAMBOO RAKE with each purchase of one 6-QUART ALUMINUM PRESERVING KETTLE at 55c

MEATS
Mutton Chops, lb. ..... 15¢ — Corned Beef and Headcheese, lb. ..... 15¢
Mutton Stew, lb. ..... 6¢ — Veal Loaf, lb. ..... 25¢
Veal Cutlets, lb. ..... 22¢ — S.P. Cottage Rolls, lb. ..... 25¢
1 lb. Steak, ¼ lb. Kidney ..... 20¢ — Choice Side Bacon, lb. ..... 30¢

FISH
Just Arrived From the East—New Stock of Smoked and Salt Fish
Also Atlantic Ocean Mackerel
Fresh Herrings, 3 lbs. ..... 25¢ — Fresh Filleted Cod, lb. ..... 10¢
Phone Us for Your Smoked Fish Requirements

MR. VOTER:

Warehouses and granaries bulge with goods and food while people want.

That these may be distributed vital changes are required. These cannot be expected from old line parties. Remembering their betrayals of the past, do you honestly think they deserve your vote?

Hon. H. H. Stevens is the only leader in public life who champions the cause of the people against that of financial monopoly.

When you vote, think carefully. Support the Reconstruction Party by voting for its candidate.

TRUSTEE PERCY E. GEORGE

Endorser of Social Credit

Hear Hon. H. H. Stevens over nation-wide radio broadcast, including CFCT, Saturday, 8 to 9 p.m.

Trustee George speaks tonight at St. Paul's Hall, Esquimalt, at 8 o'clock.

RANGES AND BURNERS
COMPLETE $90.00 UP
B.C. OIL BURNER DISTRIBUTORS
1018 Blanshard St. E 2624

Mary—I didn't know Ted had any idea of marrying you.

Ann—He didn't. It was my idea.

Donald McKenzie Dead at Toronto

TORONTO, Oct. 8 C.—Donald McKenzie, seventy, building contractor, died here today after thirty years' residence in Toronto. He was born near Aberfoyle, Ont. W. A. McKenzie, Victoria, B.C., is a brother. Four sisters also survive.

Boss—When you called up my wife and told her I would be detained at the office and would not be home until very late, what did she say?

Steno—She said: "Can I depend on that?"

The Daily Cross-Word Puzzle

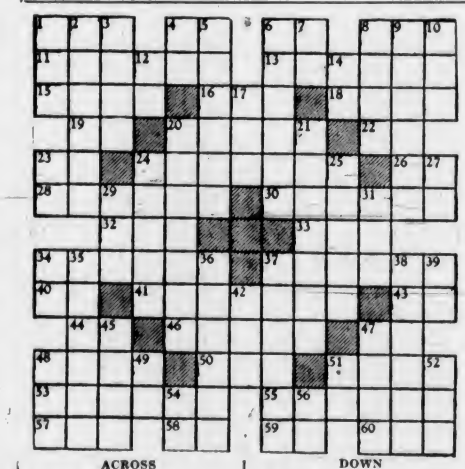

ACROSS
1. City in Finland.
4. Supposing that.
6. Thus.
8. To steal.
11. Elder.
13. Theatrical company.
15. In addition to.
16. Wine chalice.
18. Tastes.
19. While.
20. Neck cloth.
22. Negative.
23. And, in Latin.
24. Heroic.
26. Symbol for selenium.
28. Spanish gentlemen.
30. At reduced tempo.
32. Anglo-Saxon money.
33. Billiard stick.
34. Clothes.
37. To pet.
40. Preposition.
41. Parts of year.
43. Spanish for "an."
44. Belonging to.
46. Combats.
47. Associated Press (abbr.).
48. Above.
50. Unchivalrous person.
51. To leave out.
53. To feel discontent.
55. Motor.
57. Bitter vetch.
58. Pronoun.
59. Prefix: down.
60. Lair.

DOWN
1. Serpent.
2. To delay.
3. Burden.
4. Butterfly.
5. Noisy fight.
6. Begins.
7. Conjunction.
8. To destroy.
9. To act against.
10. Egyptian god of pleasure.
12. Exists.
14. Bone.
17. To deface.
20. Sprinkled.
21. Birds of prey.
23. Plural ending.
24. Rails.
25. Names, in grammar.
27. Teutonic deity.
29. Conjunction.
31. To unite.
34. By.
35. "Fan."
36. Liquid condiments.
37. Wrapped up.
38. Wolfish.
39. Half an em.
42. Heavy wave.
45. Dudes.
47. Among.
48. Land measure.
49. Jumbled type.
51. King of Bashan.
52. Number.
54. Greek letter.
56. Compass point.

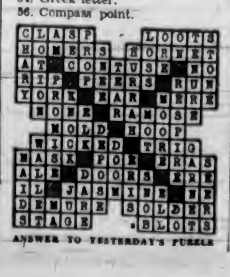

ANSWER TO YESTERDAY'S PUZZLE

Asthma Agony Fought In 3 Minutes

In three minutes the new prescription, Dr. Nixon's Asmo-Tabs, starts circulating through your blood and fighting choking, wheezing, sneezing Asthma and Bronchitis. Soon you breathe well, feel younger and stronger, and sleep like a baby. Just send your name, card will do, for $1.00 Asmo-Tabs FREE. No cost. No obligation. Just tell others if it stops your Asthma. Knox Co., 440 Knox Bldg., Spadina Avenue, Toronto, 2, Ont. (Advt.)

SOUTHBOUND IN BALLAST

Wairuna Sails for San Francisco—Monowai Loading For Australia

VANCOUVER, Oct. 8 C.—Tie-up of three ships of the Union Steamship Co. of New Zealand, Ltd., in this port was partially relieved today when Ss. Wairuna sailed for San Francisco in ballast to load for the Antipodes.

The ship was released on a vote of her crew and the crews of the liner Monowai, under charter to the Canadian-Australasian Line, and the company's freighter Hauraki. The crews of all three ships had refused to provide steam on grounds their cargoes were being worked by non-union labor.

The Monowai is loading and is scheduled to sail Wednesday for Australia. Ms. Hauraki is discharging a cargo of sugar and will load British Columbia cargo. Crews of these two ships have made no statement as to their future action.

The crews had previously refused to work their cargoes in sympathy with the Vancouver and District Waterfront Workers' Association, members of which have been on strike since June 4. A new union, the Canadian Waterfront Workers' Association, has been set up to handle longshore work here.

NAVAL REPAIRS UNDER ATTACK

C. J. McDowell Declares Discrimination Shown in Giving Work

Charges that men were being brought from outside sources to fill mechanics' jobs at the naval yard, and that the jobs could not be obtained unless one held a card from Captain Cox, were made by C. J. McDowell, Liberal candidate in the Victoria Federal riding, when addressing an Esquimalt audience in the Rex Theatre last night. J. F. Mesher presided.

Charges of employment discrimination came at the conclusion of an attack upon the record of D. B. Plunkett by Mr. McDowell, who contended it was time for a change in the representation at Ottawa.

"Too long have we had indifferent representation. That is why we have already lost the Public Works Department, which was here for forty years, and the Receiver-General's Department, which was given to us as one of the terms of Confederation," the speaker declared.

SEAPLANE BASE

"Through Mr. Plunkett's entire indifference to Victoria's welfare, we lost a $125,000 seaplane base, and now we hear rumblings of the staff and equipment of the weather bureau being transferred to the Mainland. Probably that is why our Marine Building has not even been started here yet, when all other public works undertakings started by the Government have either been finished or under construction in other parts of Canada," Mr. McDowell continued.

"You in Esquimalt are entitled to look to the navy yard for employment when there is work to be done, yet we find mechanics in this municipality out of work while others less competent are being imported from outside. You can't get a job at the navy yard repair works unless you hold a card from a certain person, and that man is Captain Cox," Mr. McDowell charged.

WEST COAST ROAD

Mr. McDowell dealt with unemployment matters. The Liberal party, he asserted, was pledged to abolish relief camps and put the men to work in useful and remunerative tasks. During the past three years, half a million dollars had been spent on the relief camps at Otter Point and Jordan River, and there was nothing to show for the expenditures. The West Coast road could have been completed for $400,000, and he said this was one of the projects he would urge "in the next Liberal Government's programme to provide useful employment." With it he advocated the establishment and development of a national park on the West Coast.

Frank Hall presented the young man's viewpoint of the national issues, and gave an analytical study of the various platforms of the different parties in the field.

"Bennett is the drifter, the man of the status quo, and King the man of action," he declared, after drawing a comparison between the policies of the Conservative and Liberal parties.

He contended that there was only a remnant of the Conservative party left in the field, for on every hand one saw advertisements urging the public to "Vote Bennett." "At last the party has had to admit that it is merely a one-man party, a one-man dictatorship, and a one-man platform," the speaker declared.

M. B. Jackson, K.C., touched upon tariff matters and contended that "through the restriction of trade under Mr. Bennett's high tariff policy, Canada's unemployment has been increased. Trade has dropped two-thirds and unemployment increased a corresponding amount," he declared. The speaker maintained that the C.C.F. party, if not officially, was, nevertheless, affiliated unofficially with Socialism and Communism.

QUALICUM FARMERS MEET

QUALICUM BEACH, Oct. 8.—The monthly meeting of the Qualicum District Farmers' Institute was held at the home of the president, C. G. Golding, on Monday evening. There were informal discussions on how best to market the local produce, road and relief work. The next meeting will be held at the home of W. C. Hackworth.

Says Popularity Of Austin Cars Wide in Canada

So popular have their machines become in Canada that the Austin Motor Car Company plans to place a permanent representative in the field, with headquarters at Toronto, Ronald Morris, sales representative for the firm, said yesterday at the Victoria Automobile Club.

Vancouver Island roads, he thought, were particularly well suited for the Austin cars.

Mr. Morris declared he was delighted with British Columbia, especially Vancouver Island.

CONFERENCE IS FORECAST HERE

Premier Pattullo Shares in National Liberal Appeal Over Air

Speaking for four minutes over a national Liberal broadcast at 6:30 p.m. yesterday, Premier Pattullo preceded the premiers of other Liberal Administrations in Canada on a programme closed by Rt. Hon. W. L. Mackenzie King from Toronto. Premier Pattullo said, in part:

"I do not think that either the extremists of reaction or of radicalism can properly settle the problems of society. In the light of elections in various portions of Canada during the past two years, it is not drawing upon our imagination to suggest that the Liberal party most nearly typifies the temper and feelings of the Canadian people at this time.

"In the Dominion, provincial and municipal spheres, there are matters of pressing importance and common concern which must be adjusted, and which can only be adjusted by consultation and conference. The welfare of every portion of Canada is of concern to all other portions. If we are to have a prosperous, a happy and a united Canada, truly all must be for each and each for all.

CONFERENCE

"Shortly after a new Government takes office in Ottawa it will be necessary to hold a conference of the Provinces and the Dominion. At that conference eight of the Provinces will be represented by Liberal Governments. I feel confident that best results can be obtained through conference with those having common cause and common viewpoint.

"Without questioning the sincerity of purpose of any other party or organization, I suggest to every elector in the Dominion of Canada that the best interests of this great Dominion lie in the election of a Liberal Administration on October 14," Premier Pattullo said.

Announcements

Beware of Depilatories! — Paste! Powder! Wax! Liquid! or Pumice Stone. They all merely remove the hair temporarily, which, sooner or later, returns, growing stronger and stronger all the time. Advertisements to the contrary are but to sell these preparations. Electrolysis alone is the absolutely permanent cure. It is the one method which has the unqualified sanction of the medical profession all over the world. Call for booklet. Miss Hanman, 503 Sayward Building. Phone G 7642.

One week from tonight—Saanich Jersey Breeders' Dance at the Agricultural Hall, Saanichton. Do not forget the date, October 16; Len Acre's orchestra. Modern and old-time dances. Tombola with grand prizes, including valuable oil painting. Tickets, including supper, 50c, obtained at A. K. Love's, 708 View Street, or any Jersey breeder.

Remember your friends and business acquaintances, and place your order for Christmas greeting cards with us. Our samples show complete and exclusive lines. Prices to suit all. See us today. The Colonist Commercial Department, 1211 Broad Street.

Victoria Musical Art Society presents Jean de Rimanoczy, violinist, and Phyllis Ward; pianiste, in recital at Empress Hotel, Wednesday, October 9, at 8:30 p.m. Members of the public are invited to join the society.

Electric Steam Massage for the effective treatment of all cases where massage is required. Cecil James, 113-114 Campbell Bldg. Phone E 3821.

The Sirdar English Wools are most interesting and make very smart garments. See them at The Beehive.

The Chicken Dinner that is different served every day at the Sidney Hotel, Sidney, 75c.

Rummage Sale, Parish Hall, View and Blanshard Streets, Saturday, October 12, 9 a.m. Good bargains.

Harry S. Hay, F.A.A.O., Optometrist. New location: Fort Street (Opp. Times).

The Chalet, Deep Cove, for Chicken Luncheons and Dinners.

PILE SUFFERERS
HAPPY RELIEF
Specially prepared by makers of Mecca Ointment—to give quick relief. Two kinds—No. 1 for internal use (protruding and bleeding piles); No. 2 for external (itching piles).
Order by number from your dealer. No. 2
"MECCA" PILE REMEDIES

City and District

Oil Drum Stolen—City police are investigating the theft of a 100-gallon oil drum from Ross Bay Cemetery, yesterday morning.

Judge Is Expected—A Chambers sitting of the Supreme Court is expected here today. It is likely that Mr. Justice H. B. Robertson will be present to take the sitting.

Committee Rooms Open — The Remembrance Day committee rooms have been opened at 1241 Broad Street. Orders for poppies may be left at the rooms or given by telephoning E 5814.

New Members—Ronald Grant and William Bellew were endorsed as new members of the Victoria Junior Chamber of Commerce by directors of the senior chamber, at a meeting, yesterday.

Extend Best Wishes—Congratulations and best wishes were extended to George I. Warren and his bride by directors of the Victoria Chamber of Commerce, at a meeting, yesterday.

Seeks Naturalization—An application has been made by Nelay Onine Olesen for naturalization as a Canadian citizen. The applicant is a native of Denmark, who has lived here since 1931. She has been in Canada since 1928.

In Honors List—Among the five St. Joseph's (Victoria) Hospital girls who passed with honors in the recent R.N. examinations was Miss Louise Brehaut, who secured second class honors. The name was omitted in the list published yesterday.

Will Hear Reports—The Truck Drivers and Helpers' Union will meet on Thursday at 8 p.m. in the Trades and Labor Hall, corner of Government and Broughton Streets. General business will be transacted, and in addition the officers' reports and the quarterly report will also be presented.

Music Course—The music appreciation course instituted in the Victoria Night School last year was resumed last night, when Stanley Bulley opened his first class in the Girls' Central School at 7:30 o'clock. The classes will meet every Tuesday evening throughout the term, which will end next March.

Pleased With West — Much impressed with the improvement in conditions in the West and pleased with the reception which his company's shoes are receiving, Harry T. Wright, general manager of the Murray Shoe Company in London, Ont., arrived yesterday at the Empress Hotel. He is accompanied by Mrs. Wright.

Boys' Parliament—The thirteenth session of the Tuxis Older Boys' Parliament will be held at Victoria in the week between Christmas and New Year. The parliament committee is busily engaged making plans for the session. All groups wishing to participate in the election must be registered at the R.E.C. office, 410 Dominion Bank Building, Vancouver, not later than October 31.

Good Tourist Year—San Francisco enjoyed a great tourist season this Summer and the St. Francis Hotel received its share of visitors, according to Miss V. E. Jedlick, of the St. Francis Hotel publicity department, who is spending a few days at the Empress Hotel. Miss Jedlick has been making contacts throughout the Pacific Northwest and is now on her way home.

Fatalities Reported—Wireless reports to Provincial Police headquarters this week told of the accidental drowning on Sunday of Robbert Corrie, twenty-one months old son of Mr. and Mrs. Robert Corrie, of Michel; and the death in a Prince Rupert hospital of Frank Levy, Vancouver, from injuries sustained in a fall off a railway embankment at the Northern city.

Meetings Cancelled—Officials of the Victoria Conservative Association announced yesterday that meetings announced for the Rex Theatre, Esquimalt, tonight, and for St. Mary's Hall, Oak Bay, on Thursday evening, had been cancelled. City Conservatives will hold a closing rally at the Chamber of Commerce Auditorium on Friday evening in the interests of D. B. Plunkett, Conservative candidate here.

Unusual Meeting—To give members an opportunity of learning after-dinner toast-making more fully, an unusual meeting of the Victoria Toastmasters' Club will be held in the Y.M.C.A. tonight at 6:15 o'clock. F. Partington will preside. A toast by Harold Paulding will be criticized by H. Butt; Sam Hill's toast will be criticized by J. Rowland; Ron McRea's toast, by W. S. Fraser, and G. G. Fraser's toast, by Vivan Shoemaker. Frank Paulding will give the general criticisms.

Meeting Tomorrow — In the Chamber of Commerce tomorrow night, the Communist election campaign committee, Victoria district, will hold its only meeting of election campaign in this riding. Two speakers, Robert Lealess, of Vancouver, and Hans Kroeger, Victoria, will outline the aims of the Communist movement and answer the critics of their party. An opportunity for questions will be made available to those interested in the movement, it is stated.

Prisoner Recaptured—Jack Trent, being taken under police escort from Kamloops to Vancouver by train, escaped through the window of a railway car on Saturday and was recaptured on Sunday after less than twenty-four hours' freedom, according to wireless reports to the Provincial Police this week. The New Denver liquor store was robbed of $250 worth of liquor at the week-end, five men being arrested on Sunday when the liquor was recovered, another report said.

In County Court—All day yesterday was spent by Judge P. S. Lampman in the County Court in taking evidence in the case of Ditto Singh vs. Massa Singh. The dispute is one extending over a number of years, the parties differing as to the amounts involved. The attempt at accounting as between the two litigants follows previous actions in the courts. F. C. Elliott appeared for the plaintiff, and R. C. Lowe for the defendant. The claim put forward was for $318. The case will go on again at 2 o'clock this afternoon.

No Fall Session—Practically midway in its current term of office, the Pattullo administration was laying plans yesterday for the third session of the eighteenth Legislature. Premier Pattullo intimated the session would be called about the middle of February, 1936, all suggestion of a Fall assembly having been laid aside. By-elections in Omineca and Vancouver-Burrard will face the ministry before the House meets, but dates for the dual reference have not yet been fixed.

Member Is Honored—A life membership in the Canadian Legion and a gold badge were presented to T. C. Kirk, last night, by Colonel W. N. Winsby, president of the Pro Patria Branch, for his services to the branch during the fourteen years he has been a member. A mantel clock was presented to Mrs. Kirk. It was decided to mark the tenth anniversary of the Canadian Legion with a dinner in the Hudson's Bay Company's dining-room on November 25. Edwin P. Carr, James C. Stewart, W. H. Booth and A. M. Jarvie were welcomed as new members. A cup from the branch was donated to the Victoria Quoits Club.

Will Speak Tonight—E. E. Richards will speak tonight at 8 o'clock, in the Chamber of Commerce, on "Britain and the Italo-Ethiopian Situation." The true inwardness of the developing struggle from the political and Biblical point of view will be discussed. He will also query "Why has Britain assembled the greatest fighting force ever brought together in the Mediterranean? Is she expecting major operations in that sea, and is the day of Armageddon really near?" One hundred attractive lantern slides will give a graphic panorama, with new pictures, of the strategic points from Gibraltar to Palestine and ancient Ethiopia. Rev. Canon Hinchliffe will preside.

Obituary

SMITH — Funeral services for Richard George Smith, of 1023 Oliphant Street, who passed away October 5, will be held this afternoon at 3:30 o'clock at the S. J. Curry & Son Funeral Home. Rev. R. E. M. Yerburgh will officiate, and the remains will be laid at rest in the Royal Oak Burial Park.

NEWBERRY—Rev. T. R. Lancaster will officiate at funeral services this afternoon at 2:30 o'clock at the S. J. Curry & Son Funeral Home for Miss Florence Mary Newberry, who passed away Sunday evening. Interment will be made in the Royal Oak Burial Park.

COSTERTON—The funeral service for the late Mrs. Gertruda A. Costerton will be held in Christ Church Cathedral this afternoon at 3:30, Very Rev. C. S. Quainton officiating. Interment will be in Royal Oak Burial Park.

CAVE—Rev. A. deB. Owen will officiate at the private funeral of the late Arthur Cave this afternoon, after which the remains will be forwarded to Vancouver for cremation. It is requested that no flowers be sent.

BAYLEY — Many sympathizing friends were present at the funeral of Thomas Taylor Bayley, held yesterday afternoon, Rev. T. R. Lancaster conducting the service, during which the hymns, "On the Resurrection Morning" and "Jesus Lives," were sung. The casket and hearse were covered with beautiful floral tributes. The following, who were one-time colleagues of the deceased, acted as pallbearers: E. S. Michell, E. MacDonald, B. Whitwell, J. R. Clements, W. Englehart and E. T. Yarwood. The remains were laid at rest in the family plot in Ross Bay Cemetery.

PREECE — Funeral services for William Michael Preece, who passed away Friday, were conducted yesterday, Rev. Alan Gardiner officiating. The deceased's sister and personal friends were present and the casket was covered with beautiful flowers. The pallbearers were: George Hubbert, George Gurney, Frank Smith and William Whistle. The remains were laid at rest in Royal Oak Burial Park.

Lost Articles Are Easily Found Through Colonist

SOMETHING lost on a busy street, a brooch, a purse or a ring dropped in a crowded theatre lobby, these seem irrevocably lost. To go back and search for them seems as hopeless as the proverbial needle and haystack. But . . . someone will find them, and the only way in which to get in touch with this person is through The Daily Colonist Classified Advertisements.

Thousands report recovery of valuable articles through the insertion of an advertisement under Section 29 . . . that is the first place the finder will look when trying to locate an owner.

It is the same in every case where you wish to place a message before the greatest number of persons. To buy, to sell, to rent, something lost or something found. You will reach the man you are looking for through Colonist Classified Advertisements. Just telephone E 4114. The office is open from 8 a.m. to 10 p.m.

New Indirect Lamps

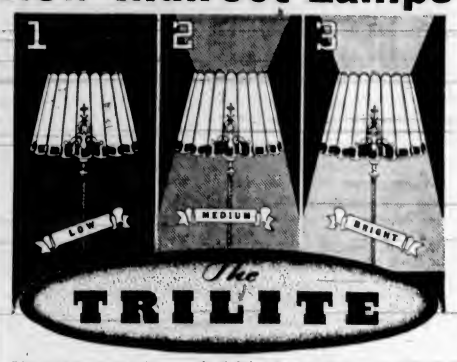

The very latest development in lighting for the home. Inside the beautiful shade there is concealed an opalite glass reflector, which distributes the light both upward and downward. It is the ideal light for reading. The entire room is filled with light without glare. See the display in our window today. Prices from $14.75

FLETCHER BROS. (VICTORIA) LTD. 1110 DOUGLAS STREET

Gray Line Cabs
Unmarked 1935 Streamlined Sedans; Uniformed Chauffeurs; Insured Carriers.
Minimum Rates Set by the City.
TAXI — G 4151 — TAXI
Book With Us for Low Rates to California.

You Owe Yourself Protection Through
Fire INSURANCE Automobile
ELSIE B. RICHARDS
Suite 7, Metropolitan Building, Opposite Postoffice
PHONE EMPIRE 7722

Dr. Clem Davies
Desires to announce that in order to accommodate the congregations attending service on Sunday nights, upwards of a thousand of which were unable to gain seats last Sabbath, there will be two Sunday evening services. The first will begin at 6:30 p.m. and the second at 8:00 p.m. Doors will not open until 6:00 p.m. This, it is hoped, will meet the wishes of those who do not care to come so early, and will benefit those from the rural districts who desire the earlier service. For full details of the service see Saturday church page.

NEW BUILDING READY TO USE

Luney Brothers, Ltd., Complete Marine Department Structure Here

Luney Brothers, Ltd., completed the Marine Department warehouse and machine shop building on the Industrial Reserve yesterday afternoon. The structure measures 128 by eighty-two feet and has three floors and a steel-trussed roof.

One side of the building contains locker rooms for stores. The centre section is fitted with boat chocks for storage of launches, and the other side is devoted to a large machine shop. There will be a lathe, shaper, power hack saw, circular saw, drill, grinders, planer and a steam box with boiler. The interior of the building is painted brilliant white and is exceptionally well provided with lights for night work.

On the second floor of the building there are two davits to hoist up boats. Skylights and windows furnish adequate illumination. The top floor will be used for sail storage and repair work.

A narrow-gauge railway for three flat cars runs from the Marine Department dock into the new building. It will be occupied this week when the roadway has been oiled, Alderman Walter Luney announced yesterday.

WOOD and COAL
STOVE OIL
J. E. Painter & Sons
PHONE G 3641
617 CORMORANT ST., VICTORIA

EMPIRE THEATRE
NOW AVAILABLE
All Public Functions
REASONABLE RATES
NEW MANAGEMENT
Apply Dr. Clem Davies, at Theatre
Phone E 3314

TELLS OF VISIT TO INDO-CHINA

H. J. Pendray Illustrates Lecture Before Kiwanis Club With Colored Photographs

An interesting illustrated lecture of a visit to Bangkok, and other centres of Indo-China, was given to the Kiwanis Club yesterday at the weekly luncheon. The speaker was Herbert J. Pendray, recently returned from a tour through that part of the world.

The address was doubly interesting owing to the fact that the speaker followed his address with a series of motion pictures of many of the scenes described, taken in the natural colors by Mr. Pendray. The excellence of these pictures was referred to by Rev. E. F. Church, who moved a vote of thanks to the speaker.

Bangkok, said Mr. Pendray, was a city of about 900,000 population. There were reported to be 150 temples in and about the city, of which quite a few were shown in the pictures on the screen. In addition, there were many palaces. Mr. and Mrs. Pendray attended a cremation service, which was carried out with band music, fireworks and moving pictures.

At Singapore, Mr. Pendray visited the great dock that has been constructed in connection with the naval base established there. The British move in this direction, it would appear, has had a quieting effect upon some of the Oriental nations, he said.

In Java they visited a great Buddha temple, 520 feet square, with unaccountable numbers of images on the various terraces. The bas-relief work was described by the speaker as marvelous. It was estimated by authorities that this bas-relief work represented three miles of tracings.

NANAIMO CANDIDATE ADMITTED TO BAR

VANCOUVER, Oct. 8 C.—Presented by C. W. Craig, K.C., bencher of the British Columbia Law Society, five young men were admitted to the Bar in Supreme Court today by Mr. Justice H. B. Robertson. Those who took oath are James Russell Malpass, of Nanaimo; Alfred Watts, Ralph Emerson Read, John Palmer Savage and Leonard Stanton Preer, all of Vancouver.

Special Agent
THE VANCOUVER DRUG CO., LIMITED

Social Activities and Notes of Personal Interest

Women's Institutes of South Island Gathering

Annual Three-Day Conference Opens This Morning at Legislative Buildings—Interesting Speakers Scheduled—Luncheons Being Given

Delegates from all the lower part of Vancouver Island will gather this morning at the Legislative Buildings for the annual district conference of the South Vancouver Island District Women's Institutes.

The sessions will open at 9:30 this morning, and will continue through today and tomorrow, morning and afternoon; and Friday morning.

Following is the programme in detail:

TODAY

Morning Session

9:30—Registration of delegates.
9:45 — Opening prayer, Dean Quainton; address of welcome, Mayor Leeming; minutes of last session, 1934 conference.
10:00—Greetings, Local Council of Women, Mrs. Spofford; greetings, South Fraser District Board, Mrs. C. P. Kerridge, president of the board; greetings, Mrs. J. D. Gordon, president, Provincial Board of Women's Institutes.
10:30—Institute reports and comments.
11:00—Address, J. B. Munro, Deputy Minister of Agriculture.
11:15—Appointment of nominating committee.
11:30—Institute reports.
12:00—Luncheon at the Hudson's Bay Company Store as guests of Victoria Women's Institutes.

Afternoon Session

2:00—Institute reports.
2:30—"A Hindu Clinic," Miss Law, Cowichan Health Centre.
2:45—District conveners' reports and discussions.
3:30—"The Newer Women for the Newer Deal," address by Mrs. D. L. MacLaurin.
4:00—Visit to the Provincial Archives and Carmichael's silversmith workshop.
6:00—Supper and social evening at Lake Hill as guests of Lake Hill Women's Institute.

THURSDAY

Morning Session

9:30—Institute ode.
9:40—Institute reports and comments.
10:15—Address, Dr. Alon Peebles, "State Health Insurance."
10:45—Report of nomination committee.
11:00—Report of industries convener.
11:15—Address, Mrs. V. S. McLachlan, superintendent, B.C. Women's Institutes.
12:00—Luncheon as guests of the Langford, Royal Oak, Colwood and Esquimalt Women's Institutes.

Afternoon Session

2:10—Institute reports.
2:45 — Address, Marketing Act, Hon. Dr. K. C. MacDonald, Minister of Agriculture.
3:15—Address, Dean Clements, Faculty of Agriculture, University of British Columbia.
4:00—Report of District Board of South Vancouver Island.
4:15—Election of district board.

FRIDAY

Morning Session

9:30—Minutes.
9:45—Report of Othoa Scott Trust Fund.
10:00—Appointment of district conveners; unfinished business.

Clubs-Societies

Emmanuel W.A.

The monthly meeting of the Emmanuel Women's Auxiliary was held recently at the home of Mrs. S. Crowther, 2741 Victor Street, Mrs. D. L. MacLaurin presiding. The devotional period was in charge of Miss Margaret Jones, and Mrs. R. W. Walton continued reading the study book, "Cry Havoc." After the roll call the members stood in silent tribute to the memory of the late Mrs. J. R. Wescott, who, for many years, was a valued member of the auxiliary. Plans were formulated for the forthcoming play to be given on November 9, and for the annual bazaar to be held on November 30. At the close of the meeting refreshments were served by the hostess and a social time enjoyed.

• • •

Metropolitan L.A.

The monthly meeting of the Metropolitan Ladies' Aid was held in the vestry recently. Owing to the ill-health of the president, Mrs. J. T. Williams, who will be absent for the next three months, Mrs. W. H. Ozard will be acting president. The annual bazaar will be held in the schoolroom on November 19. Mrs. Ritchie reported on the work of the Christian Educational Council. Mrs. Kent will entertain the members of the sewing circle at the home of her daughter, Mrs. E. Williams, 1014 Turner Avenue, on Thursday afternoon. At the close of the meeting refreshment were served by Mesdames Ozard, Pettigrew and Westcott.

• • •

Group "B" Met

A meeting of Group "B" of the Women's Association of the First United Church was held at the home of Mrs. H. S. Timberlake, Quadra Street, on Monday afternoon with President Mrs. J. B. Munro presiding. Following the Scripture reading by Mrs. A. T. Hunkin, a chapter from the book "The Mystic Spring," by D. W. Higgins, was read by Mrs. W. M. Walker. Mrs. E. W. Horton was introduced as a new member and invited the group to hold the November meeting at her home on Linden Avenue. Following the meeting, refreshments were served by the hostess, assisted by Mrs. Petrie.

• • •

Surprise Visit

Members of the Woman's Auxiliary, No. 65, to the Typographical Union, No. 201, paid a surprise visit on Monday evening to Mrs. A. E. Johnson, Bank Street, who has been laid up with a double fracture of her left arm. The president, Mrs. Dunn, presented Mrs. Johnson with a past president's pin. Refreshments were served during the evening by the self-invited guests.

• • •

Bridge Party Planned

An evening bridge party will be held on October 18 at 8 o'clock at St. Mary's Hall under the auspices of the Women's Guild. On October 22, Mrs. D. M. Duncan, of St. Margaret's School, will address the guild at the afternoon meeting and the Cathedral Guild will be special guests.

• • •

"The Starlets"

"The Starlets" met recently at the home of Miss Jessie Knight, when the monthly business meeting took place. Games were enjoyed later, and refreshments served. The next meeting will be held at the home of Miss Ethel Lambert, St. Lulie Street.

• • •

Women's Workroom

The annual general meeting of the Women's Workroom will be held tomorrow night at 8 o'clock, in the Y.W.C.A. clubroom. Subscribers and others interested will be welcomed.

• • •

Seamen's Institute

Victoria Connaught Seamen's Institute will hold the October meeting in the Seamen's Institute, Superior Street, at 2:45 p.m. tomorrow afternoon. All members are asked to attend.

• • •

Cathedral Guild

The monthly meeting of the Women's Parish Guild of Christ Church Cathedral will be held on Friday afternoon at 2:30 o'clock in the guild room, Memorial Hall.

• • •

Typographical W.A.

The Woman's Auxiliary, No. 65, to the Typographical Union, No. 201, will hold its meeting tomorrow at 2:30 p.m. in the S.O.E. Hall, Broad Street.

• • •

Native Daughters

The monthly meeting of the Native Daughters of B.C., Post No. 3, will be held this evening at 8 o'clock in the K. of P. Hall, Broad Street.

Shawnigan Lake

The S.L.A.A. Hall was the scene on Friday evening of the first large card party of the season. Held under the auspices of the Women's Auxiliary to the Malahat Branch of the Canadian Legion, the party was voted a gratifying success, complimentary to the co-operative efforts of the members. Among those present were members and friends from Bamberton, Cobble Hill, Mill Bay, Sylvania, and other districts, evidencing the popularity of this energetic organization. Twenty-one tables were in play, nine of five hundred, six of auction bridge, five of cribbage and one of contract. A handsome teacloth set was won by Mrs. M. Kinloch. Refreshments were served by the members. The prize winners were: Bridge (auction), first lady, Mrs. Healing; second, Mrs. E. Bomford; first man, Mr. F. T. Elford; second, Mr. Allen. Five hundred: First lady, Mrs. Perrins; second, Mr. J. B. Bell; first man, Mr. J. LaFortune; second, Mr. J. Poimear. Cribbage: First lady, Mrs. M. Robertson; second, Mrs. H. Wolfe; first man, Mr. D. Cousins; second, Mr. Johnson.

Buy Property Up the Island

—Photo by Associated Screen News.

SIR ERNEST AND LADY PETTER

MARRIED at St. Mary Abbott, London, in July, Sir Ernest and Lady Petter have been honeymooning in Canada all Summer.

Distinguished engineer, chairman of Petter, Ltd. (Diesel engines), and part organizer of the British Empire Exhibition at Wembley in 1923, Sir Ernest has also taken an active part in politics, standing for St. George's, Westminster, in 1931.

Lady Petter is a graduate nurse, has a war record of note and is still matron of the largest nursing home in London, at 31 Queens Gate.

Spending several weeks with Sir Ernest's sister, Mrs. J. M. Curtis, at Comox, both he and Lady Petter have fallen in love with the district, and have bought land there. They intend to build, and spend possibly six months of the year on their British Columbian estate. In England they have a small and perfect Cromwellian cottage in Dorset, set in a lovely garden. Both are enthusiastic gardeners, and look forward to making a beauty spot of their Comox venture.

Auxiliary Tea For Pavilion

The membership tea of the Ladies' Auxiliary of St. Joseph's Hospital T.B. Pavilion, will take place on Wednesday, October 30, from 3 to 6, at the home of Mrs. K. T. Hughes, 1259 Richardson Street.

Plans were discussed at the regular meeting of the auxiliary, held yesterday at the sisters' recreation room, Vernon Villa, the president, Miss Katharine Mackay, in the chair. Several new members were welcomed. Those wishing further information concerning the tea are advised to communicate with the convener, Miss Emily O'Brien, E 1540.

Harvest Concert Is Much Enjoyed

With a large attendance, the parishioners of St. Martin-in-the-Fields held their annual harvest concert on Monday night, in the Parish Hall.

Mr. J. T. Flitcroft opened the concert with a pianoforte solo. Miss E. Durrant rendered a vocal solo.

The following children took part in the programme, and won the hearts of the audience by their excellent parts: Norah Rushworth, Phyllis Fox, Alice Foster, Mary MacGregor, Eileen Gardiner and Kay Marling.

Mrs. F. Holmes sang several songs, which were cordially received, and three boys called the Garden City Buckaroos, amused the audience with their playing.

Harry Rogers also entertained the audience for several minutes, as an auctioneer, when he disposed of a large quantity of fruit and vegetables in an amusing manner.

Supervisor For V.O.N. Is in City

Miss Mary McQuade, Western supervisor of the Victorian Order of Nurses, with headquarters in Regina, was present at the meeting of the local branch of the organization held yesterday afternoon at the V.O.N. home, Cook Street. In her short talk Miss McQuade spoke of the conditions generally in the order throughout Western Canada, noting that while there was more free work than ever, the services were much appreciated.

Mrs. H. S. Beckton, the president, was in the chair, and welcomed new members. She also introduced Mrs. Kenneth Barr, of the central exchange, who gave a short talk in which she advocated the formation of a council to which all social welfare societies would be allowed to send a representative. The Victorian Order took no action yesterday on this matter.

It was decided to hold the annual membership drive this year from October 26 to November 9, inclusive, with headquarters at David Spencer's store. Members expressed gratification that the net proceeds from the recent rummage sale had amounted to $365.

At the Hotels

EMPRESS

Mr. A. E. Robertson and Mr. D. A. Williams, Winnipeg; Mr. H. W. Braitsh and Mr. J. T. McCall, Wichita, Kansas; Mr. and Mrs. Harry T. Wright, London, Ont.; Mr. and Mrs. R. B. Porter, Beverly Hills; Mr. and Mrs. J. W. Vanderbilt, Miss Nellie M. Conry, and Miss A. Tereoord, Cleveland; Mr. and Mrs. J. M. Cody, San Francisco; Mr. and Mrs. F. J. Toner, Denver; Mr. and Mrs. V. S. Eremeef, Honolulu, and Mr. X. C. Vernon Nobbs, Winnipeg.

DEVONSHIRE HOUSE

Mr. H. R. Parker, Shawnigan Lake; Miss Sybil Wright, Minnedosa, Man.; Miss Ada Richardson, Miss Jean Gibbs, Miss Catherine Johnson, Miss Ruby Smallenberg, Miss Vida Johnson, Miss Florence Whiteway, Miss Minnie Johnson, all of Vancouver; Miss Julie Dousse, Sooke; Miss Annie Reimer, Eston, Sask.; Miss M. S. Woods, Seattle; Mrs. H. Preston, Vancouver; Mrs. R. Lambeth, Port Alberni; Miss Hazel Du Hamel, Victoria; Mrs. S. J. Witherow and son, Port Renfrew; Miss A. Maxwell, Victoria; Mrs. L. B. Smith and Miss Gwen Smith, Vancouver; Mr. Jack Lamond, Vancouver; Mr. and Mrs. Thomas, Galiano, and Mrs. Mary Stewart, Cowichan.

WINDERMERE

Mr. and Mrs. F. W. Jones, Langley Prairie; Mr. R. W. Crooks, Victoria, and Mr. W. A. Broadhead, Vancouver.

I.O.D.E. Activities

Ganges Chapter

The monthly meeting of the Ganges Chapter was held at the home of Mrs. A. J. Eaton, Ganges. The regent, Mrs. Desmond Crofton, was in the chair, and fourteen members were present. Following the opening prayer and adoption of the minutes of the last meeting, reports were read by the secretary, Mrs. E. Walter; the treasurer, Mrs. Frank Crofton; and the educational secretary, Mrs. H. Moorhouse. There was discussion regarding the obtaining of, and placing in the island schools, copies of the King's Jubilee Message to the children of the Empire. It was finally decided to purchase cardboard and make large decorated cards on which the message would be printed and a copy given to each school. The sum of $25 was donated by the chapter to help a member in a case of serious illness. A new member, Mrs. A. Buchanan, joined the chapter. In answer to the endowment special appeal, an American tea was arranged for Monday, October 21, to be held at Mrs. Eaton's. Members and friends are invited, each attending to bring a gift for sale and buy something from someone else present. The tea committee appointed were Mrs. C. E. Baker, Mrs. J. C. Kingsbury and Mrs. C. Mackintosh; sale convener, Mrs. A. Buchanan, with Mrs. Desmond Crofton and Mrs. Gordon Reade assisting. In addition to the chapter's donation to the endowment fund, a collection towards it will also be taken at the next meeting on Friday, November 1. Orders were taken by Mrs. Moorhouse for calendars and from Mrs. F. Crofton for wreaths for Armistice Day. The tea hostesses for the afternoon were Mrs. H. Moorhouse and Mrs. C. Mackintosh.

H.M.S. Resolution Chapter

The members of H.M.S. Resolution Chapter met last evening at the home of the regent, Mrs. C. H. O'Halloran, Beach Drive. Members having clothing to be sent to Miss Claxton at the Red Cross Outpost Hospital in the Peace River district, were asked to have parcels ready next Monday, when they will be called for. Plans for the Winter activities were discussed. Miss Marjorie Holmes read an article on the land of Ethiopia as part of the Empire Study programme.

Dogwoods Chapter

Dogwoods Chapter, Duncan, met on Monday night at the home of Miss Jean Duncan. Miss Anne Staples, regent, was in the chair. Miss Ella Creighton was appointed educational secretary in place of Miss Joyce Gooding, who is attending business college in Victoria. The chapter decided to make a donation to the prize lists of the Duncan High School; to purchase a globe for use at the Koksilah School, and to contribute pictures to the Fairbridge Farm School. Mrs. H. P. Swan will represent the Dogwoods at the semi-annual Provincial meeting, to be held at Powell River this month. Mrs. P. E. Corby, of Victoria, gave a comprehensive report on the thirty-fifth annual National convention at Toronto, at which she was Provincial delegate. Members from Cowichan and Malahat Chapters attended to hear Mrs. Corby's report; from Cowichan, Mesdames Galloway, Garrard, Kyle, Greig, Suddaby, Gooding and Carr-Hilton, and from Malahat Chapter, Mrs. Moore, Miss Bonner and Miss Scales. Refreshments were served by Misses N. Neel, J. Buckham, P. Petch, V. Harris, G. Homfrey, H. Castley, Q. Kennett, C. Smith, A. Staples, C. Leakey and M. Compton Lundie.

Dr. O. M. Jones Chapter

A well-attended meeting of the Dr. O. M. Jones Chapter was held last evening at headquarters, Mrs. W. Ellis presiding. The reports of the secreatry and treasurer were read. Mrs. F. E. Dowdall was welcomed as a new member. Mrs. J. W. Duncan was appointed convener of the sale of lavender. Mrs. F. F. Beckett, the educational secretary, read a report of the bursary holders of Victoria, and drew attention of the members to the bridge and mah jong party, which will be held on Tuesday next at the home of Mrs. Aubrey Kent, under the auspices of the I.O.D.E. educational secretaries. Tea guests will be welcomed at 4 p.m.

Presides at Sessions Here This Week

MRS. T. C. ROBSON

PRESIDENT of the South Vancouver Island District Women's Institutes, who will preside at the annual conference sessions at the Legislative Buildings here, today, tomorrow and Friday.

Women's Institutes

ESQUIMALT

At the meeting of the Esquimalt Institute held last evening, Mrs. K. Sadler, the president, was appointed official delegate to the annual conference of the South Vancouver Island District Women's Institutes beginning today, Mrs. S. Raymond being appointed institute delegate. The branch voted a donation of 100 pounds of sugar to be sent to the Queen Alexandra Solarium, and members were requested to bring donations of jam at the next meeting. Mrs. A. Wallace won a purse in a contest in aid of the X-ray fund of the Solarium. The institute expressed thanks to all those who had in any way contributed to the raising of the $50. Announcement was made that a Thanksgiving party would be held on October 17, with good prizes.

Lake Cowichan

Mr. and Mrs. J. Pinson entertained recently at their home at a delightful telephone bridge party in aid of the Canadian Legion. The players included: Mrs. W. Grosskleg, Mrs. C. Germyn, Mr. and Mrs. F. Reed, Miss Hope Birkeland (Victoria), Messrs. Gordon Parsons, W. Mair, J. Medley, K. Thompson, G. Armistead, J. Elliot, E. Murphy, E. Brown, J. Scott, G. Lee and R. Stark. The sum of $4 was realized. Additional parties for the same cause were held at the homes of Mr. and Mrs. D. Stewart and Mr. and Mrs. F. Plummer.

• • •

Dr. A. D. Betchel and Mr. P. W. Bell, of Victoria, who were here recently for the fishing, were guests at the Lakeside Hotel.

• • •

Mrs. G. K. Gillespie recently entertained the Ladies' Contract Bridge Club, the prize being won by Mrs. S. Alexander.

• • •

Mr. and Mrs. H. Hodgson, of Esquimalt, are guests at Cedar Cabin Auto Camp.

• • •

Mr. J. C. Fraser, of Victoria, school inspector, is registered at the Riverside Hotel.

• • •

Mr. and Mrs. E. Hemmingsen, of the Riverside Hotel, recently paid a short visit to Victoria.

• • •

Mrs. D. Madill entertained the Ladies' Bridge Club at her home on Tuesday afternoon, first prize being won by Mrs. H. Keast; second prize, Mrs. A. Kennedy.

• • •

Mr. and Mrs. H. Anderson, of Victoria, were recent guests at the Riverside Hotel.

• • •

Mrs. G. Hammill, who has been spending a holiday with her son-in-law and daughter, Mr. and Mrs. W. Grosskleg, has returned home to Victoria.

• • •

Mr. W. J. Edwards and son, of Victoria, guests at Cedar Cabin Auto Camp, were successful in making a fine catch of fish.

• • •

Mr. E. S. Sutcliffe and family, of Victoria, were recent guests at Cedar Cabin Auto Camp.

• • •

Miss Hope Birkeland, of Victoria, who is visiting Mr. and Mrs. W. Grosskleg, is recuperating after her recent illness at the Duncan Hospital.

• • •

Mr. J. H. Fenner, of Toronto, recently paid a short visit to the Riverside Hotel.

• • •

Major and Mrs. A. Stanley Clark, whose wedding took place recently, have returned to the Lake.

• • •

Mr. H. Beare, of Victoria, spent a short time recently at Cedar Cabin Auto Camp.

• • •

Mr. and Mrs. J. Taylor, of Vancouver; Mr. H. Qually, Vancouver, and Mr. H. McIntosh, Bamberton, were visitors during the week at the Riverside Hotel.

• • •

Mr. F. W. Savory, of Victoria, spent a few days recently at Cedar Cabin Auto Camp.

Wife Preservers

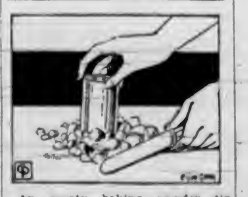

An empty baking powder tin makes an excellent emergency food chopper. Remove paper, invert and use, first punching a couple of holes in the bottom of the tin.

SAFEWAY STORES
Values for Two Days—Oct. 9-10

BRAID'S TEA	Blue Label 1-Lb. Pkg.	35c
NABOB COFFEE	1-Lb. Can	34c
FELS-NAPTHA SOAP	4 Bars	25c
GRAHAM WAFERS	Red Arrow 1-Lb. Cello Pkg.	19c
STONED WHEAT THINS	Red Arrow, Pkg.	14c
TRU-JEL	Braid's, Crystal Flavors, 4 Pkts.	23c
TOMATOES	Royal City, 2½'s, Tin	10c
PEAS	Sieve 4, Aylmer, No. 2 Tin	10c
PINEAPPLE	Birks Sliced or Cubed, Tin	13c
GOLDEN SYRUP	Rogers, 2-Lb. Tin, 2 for	25c
PASTRY FLOUR	Australian, 5-Lb. Sack	19c
SAIR DATES	Fresh and Clean, 2 Lbs.	13c
BROWN SUGAR	Light, 4 Lbs.	25c
OWL MATCHES	Per Box	8c

FREE Orphan Annie Circus Cut-Out Book, With Purchase of Any Size Tin of Ovaltine.
Small Tin 38c Medium Tin 58c Large Tin 98c

BUTTER	First Grade Alberta 3 Lbs.	69c
EGGS	Grade "A" Pullets Dozen	25c
BACON	Swift's Diamond "A," Sliced ½-Lb. Cello Pkg.	14c
ROBIN HOOD OATS	Large Pkg.	18c
MACINTOSH RED APPLES	6 lbs.	25c
CONCORD GRAPES	Basket	49c
GRAPEFRUIT, California Seedless	5 for	25c
CAULIFLOWER, Large White Heads	Each	10c

MEATS

BEEF		VEAL	
Pot Roasts	lb. 9c	Roasts	lb. 10c
Round Steak	lb. 18c	Stew	lb. 5c
T-Bone Roasts	lb. 22c	Chops	lb. 18c

• BOILING FOWL lb. 15c
• BOILING BEEF lb. 6c
• BOLOGNA, sliced lb. 15c

LAMB		PORK	
Stew	lb. 10c	Shoulders	lb. 15c
Shoulders	lb. 14c	Loins	lb. 25c
Legs	lb. 23c	Steaks	lb. 20c

We Reserve the Right to Limit Quantities
SAFEWAY STORES, LTD., 707 FORT STREET

New Silk BLOUSES
Long sleeve styles $2.95
A. K. LOVE Ltd.
LADIES' WEAR
708 VIEW ST. Up From Douglas

Send Your STOCKINGS With "Runs" TO New Method LAUNDRIES LIMITED

TRADE IN YOUR OLD FURNITURE
Five Floors of New Furniture to Choose From
Home Furniture COMPANY

Attractive Sunday Night Frocks, $7.75
These Are Well Cut, Charming Styles at This Low Price
TERVO'S
722 Yates St. LADIES' APPAREL SHOP Garden 6134

We Carry Freight
To All Parts of the Island
Ph. G8188
Island Freight Service Ltd.
514 CORMORANT STREET

BUY YOUR NEXT WINTER COAT NOW—AT HUGE REDUCTIONS
EVERY GARMENT THOROUGHLY GUARANTEED
FOSTER'S FUR STORE
733 Yates Street Victoria's Largest Furriers A. E. Alexander, Prop.

Colonist Classified Advertisements
COLONIST WANT ADS BRING RESULTS PHONE E 4114
Colonist Want Ads are recognized by keen business men and thrifty buyers, alike . . . the medium through which to contact the man you wish to reach, the bargain you are looking for. It does not matter what your needs, a house to sell, a car you wish to buy, something to rent or trade . . . you will find the answer in Colonist Classified Ads.
The Daily Colonist
CLASSIFIED AD DEPARTMENT
Office Open 8 A.M. to 10 P.M.

Social Activities and Notes of Personal Interest

Thousands to Attend Party In Vancouver

Mrs. Gordon Sloan, wife of the Attorney-General, left last night for Vancouver, where she will be hostess today at a tea at the Georgia Hotel, to which 10,000 women registered on the Vancouver Centre voters' list have been invited, the affair being given in honor of Hon. Ian Mackenzie, Liberal candidate for Vancouver Centre.

The ballroom, York room and other of the large reception halls in the hotel have been engaged for the party, which promises to be the largest affair of its kind ever held in British Columbia.

Mrs. Sloan will be assisted in receiving by Mrs. F. Thompson, president of the Vancouver Women's Liberal Association, and Mrs. J. W. deB. Farris will be among others helping. Mrs. F. M. MacPherson, wife of the Minister of Public Works, will be the vocalist during the tea hour. Hon. Ian Mackenzie will be the speaker.

Saltspring Island

After several months at Ganges as the guest of her daughter, Mrs. Colin King, at Harbour House, Mrs. E. Benzie has left for Vancouver, en route to Harrison Hot Springs, where she will spend some weeks.

• • •

In honor of their guests, Mr. and Mrs. Jack Hazlewood, of Victoria, Mr. and Mrs. Frank Scott entertained a party of twelve to lunch and golf at the Saltspring Island Golf Club. Among those present were: Mrs. Charlesworth, Mr. and Mrs. Irwin, Mr. and Mrs. F. F. Speed, Miss Doreen Crofton, Messrs. Desmond Crofton, V. Case Morris and N. W. Wilson. After an enjoyable morning on the links, lunch was served in the clubrooms. At the close of the afternoon, first prizes were presented to Mrs. Hazelwood and Mr. Desmond Crofton; second, Mrs. Charlesworth and Mr. Speed. Tea was served at the home of the host and hostess on Ganges Harbor, which was prettily arranged with Autumn flowers. An invitation to a return match and lunch at Harbour House was extended the following day by Mr. and Mrs. Hazlewood, the prizes going to Mrs. Speed and Mr. Frank Scott, Mrs. Irwin and Mr. Hazlewood.

• • •

In honor of and as a farewell to their niece, Miss Grace Butler, who will leave the island this week to return to England, Rev. and Mrs. George Aitkens gave a delightful musical afternoon at their home at Ganges. The room and veranda where tea was served were decorated with masses of magnificent flowers, pink and mauve asters, pink sweet peas, white cosmos and Michaelmas daisies were most effectively arranged, also large vases of French marigolds. Miss Butler's beautiful rendering of the following violin solos charmed everyone present, Intermezzo, from "Cavaleria Rusticana," "Elegie," "Souvenir," "Minuet in G," "Chanson d'Armour," "Schon Rosmarin," "The Londonderry Air," and "L'Escarpolette.' She was ably accompanied by Mrs. R. Rush. Mrs. Alex Scoones' vocal solo, "Ships That Pass in the Night," was greatly appreciated. Among those present were: Mrs. C. E. Baker, Mrs. Frank Crofton, Mr. and Mrs. J. D. Halley, Mrs. H. Moorhouse, Mrs. J. Mitchell, Mrs. Gordon Reade, Dr. and Mrs. R. Rush, Mrs. Cecil Springford, Mrs. A. J. Smith, Miss F. Aitkens, Miss M. Holford, and Mr. H. W. Bullock.

• • •

After nine years' residence at Ganges, Mr. and Mrs. Joe Nelson, with their son and daughter, left on Thursday to make their home in Vancouver.

• • •

A most enjoyable evening was spent at the Golf Club house, when about ninety guests were present to attend a military whist drive organized by the entertainment committee. Twenty-two tables took part in play, the hosts and hostesses being: Mrs. N. W. Wilson, Mrs. Charlesworth, Mrs. N. McElroy, Mrs. T. F. Speed, Mrs. C. W. Baker, Mrs. V. Case Morris, Mrs. L. Mouat, Mrs. W. Norton, Mrs. J. D. Halley, Mrs. M. B. Mouat, Mrs. R. Rush, Mrs. W. M. Mouat, Mrs. A. J. Eaton, Mrs. N. West, Mrs. E. Parsons, Mrs. A. Inglis, Mrs. A. B. Elliott, Mrs. W. P. Evans, Miss F. Aitkens, Messrs. D. Fyvie, Desmond Crofton and S. Cunningham. Mr. W. P. Evans acted as master of ceremonies. Hostesses of three tables tied with fifteen flags for first prizes, and, after cutting, the awards went to Mr. and Mrs. A. J. Eaton, Mrs. J. C. Kingsbury and Col. A. B. Snow. The consolations were won by Mrs. N. W. Wilson, Mrs. G. Kingsbury, Mr. T. Leigh and Kenneth Eaton. Following supper, Mrs. N. W. Wilson, wife of the president of the Golf Club, presented the prizes and the trophies won at the inter-club handicap to the following successful competitors: Schwenger Cup, Mr. Dave Fyvie, Jr.; runner-up, Mr. Dave Fyvie, Sr.; McAfee Cup for Ladies, Mrs. W. P. Evans; runner-up, Mrs. T. F. Speed.

• • •

Miss E. Tupper, of Winnipeg, who has been spending a few days on Ganges Harbor, with her cousin, Mrs. Charles Mackintosh, left the island on Thursday.

• • •

Mr. T. Leigh, of Vancouver, returned home on Thursday after a few days' visit to his son, Mr. E. Leigh, of Ganges Harbor.

• • •

Mr. and Mrs. F. Wagg, of Ganges, has left for a few days' visit to Vancouver.

• • •

Mrs. Colin King, of Ganges, left on Thursday for some days in Vancouver.

• • •

Mr. and Mrs. C. H. Dickie and Mr. and Mrs. Frank Cunliffe were week-end guests at Harbor House, Ganges.

• • •

After about three months' visit to Saltspring, where she was the guest of her relatives, Rev. and Mrs. G. Aitkens, Mrs. C. Springford and Mrs. J. Mitchell, Miss Grace Butler left on Tuesday for New York, where she will spend a few weeks before returning to her home at Bath, England.

• • •

Mrs. G. Hewlett, of Cherry Point, returned home on Sunday after a few days' visit to Captain and Mrs. V. C. Best, of "The Alders," Ganges.

• • •

After spending the Summer months at their Saltspring home, Mr. and Mrs. L. G. Tolson have returned to Victoria.

THE PLUME SHOP
747 Yates St. Phone E 5621
Imported Felt Hats
$3.45

SEA SCOUTS' DANCE

The Rovers of the Cadboro Bay Sea Scouts held its first dance on Friday night. Tables were set and supper served by the Rovers. The next dance will be held at the Sea Scouts Hall on November 1.

Pantorium DYE WORKS
Empire 4155
DRY CLEANING DYEING

SELBY'S ARCH-PRESERVER SHOES
Smart new styles for the woman who appreciates QUALITY
Cathcart's
1208 DOUGLAS STREET
G 6111

HEALTH
Massage, Swedish system, for Arthritis, Nauritus, Lumbago, Sciatica, etc. Treatments in home or hospital at no extra charge.
I co-operate with your physician.
Phone E 9939 for appointment.
O. H. LOWENBORG
(Member of International Swedish Masseurs' Association)

COMPETENT OPERATORS
FEATURING the soft flowing "FINGER WAVE" with alluring Cluster Curls.
HAIR TINTING and BLEACHING to equal the natural tones of Nature.
If your hair is not becoming to you, you should be coming to us.
BERT WAUDE, Hairdressing
709 FORT ST. PHONE EMPIRE 4090

Wicker and Seagrass Chairs Repaired, Chairs Recaned and Rush Seated. Wicker Baskets Made to Order or Repaired.
ESTIMATES FREE. WE CALL AND DELIVER.
The Red Cross Workshop
584-6 Johnson Street Phone E 3513

DRINK DUNCAN'S DRINKS
"Sold Everywhere"

A Lovely Victoria Bride

—Photo by Robert Fort.

MRS. NORMAN E. McCONNELL

Formerly Miss Shelagh Denise Tait, daughter of Mr. and Mrs. D. S. Tait, Roslyn Road, whose marriage was solemnized at St. Mary's Church, Oak Bay, on Monday evening. The groom is the son of Mr. and Mrs. T. P. McConnell, Linden Avenue.

Social and Personal Notes

Luncheon Hostess

Mrs. J. W. Fordham Johnson entertained at a ladies' luncheon party yesterday at Government House. The table was charmingly arranged with dahlias and chrysanthemums in shades of pink. Those present were Mrs. R. F. Green, Mrs. K. C. MacDonald, Mrs. G. S. Pearson, Mrs. F. M. McPherson, Mrs John Hart, Mrs. R. P. Butchart, Mrs. A. T. Goward, Mrs. R. H. Pooley, Mrs. Cator, Mrs. E. G. Prior, Mrs. W. C. Sampson, Mrs. L. A. Genge, Mrs. G. H. Harman, Mrs. W. H. Molson, Mrs. J. W. Benning, Mrs. Herbert Anscomb, Mrs. R. W. McMurray, Mrs. D. R. Ker, Mrs. H. R. Beaven, Mrs. B. H. T. Drake, Mrs. J. H. Gillespie, Miss Ogilvie, Miss Agnew and Miss Urquhart.

• • •

St. Mary's Guild Tea

Members of St. Mary's Guild, Oak Bay, and friends from the congregation, gathered at St. Mary's Hall yesterday afternoon at a tea party given in honor of Mrs. A. E. deL. Nunns, wife of the rector of the parish, to welcome her back from Ireland. The president of the guild, Mrs. H. A. Youdall, in a gracious speech, expressed her privilege and pleasure, on behalf of the guild, in welcoming Mrs. Nunns back. Not only as the rector's wife, but as one who, by her friendliness to all and willingness to assist the work of the guild in any capacity, had she endeared herself to the parishioners. On behalf of the guild, Mrs. Youdall then presented Mrs. Nunns with a beautiful bouquet of flowers. Tea was served under the convenership of Mrs. E. Davis and Mrs. E. T. Farquhar. Presiding at the tea table were Mrs. Thornton Marshall and Mrs. A. D. Crease.

• • •

To Be Married Today

Victoria friends of Miss Marjorie Lane, who, with her parents, Mrs. Mary Louise Lane and the late Mr. Lane, of Chicago, was a frequent visitor here a few years ago, will be interested to learn that her marriage will take place in Paris today to Dr. Jean Schneider, of Paris and Vittel, France. The wedding will be solemnized quietly at the Church of St. Philippe-du-Roule, and the honeymoon will be spent in Spain, Algiers and Morocco. On their return, Dr. and Mrs. Schneider will live at the Hotel Astoria, Paris, until April, when they will move to the bridegroom's country home at Vittel. Dr. Schneider is a well-known physician and surgeon and an officer of the Legion d'Honneur. He was decorated with the Croix de Guerre, Francaise-Belge, for war services.

• • •

Tea at Beach Hotel

The September 1927 graduating class of the Royal Jubilee Hospital training school held its annual class dinner last evening in the private dining-room of the Oakbay Beach Hotel. Among those present were Misses Curry, W. Cooke, Copeland, Lee (Estevan), Grimes (Nelson), Putnam (Medicine Hat), Anderson (Victoria), Brown (Edmonton), Lind (Vancouver), Harper (Shawnigan), Robina (Weyburn, Sask.), Bird (Victoria), Rosevear (Victoria), Ferry (Prince George), Boyce (Brandon), Smallwood (Victoria), Krull (Edmonton), Strickland (Edmonton), Bruels (Vernon), Jeffers (Vancouver), Milne (Alert Bay) and Goward (Victoria), the class president.

• • •

Kitchen Shower

Mrs. F. Reeve and Mrs. J. Dunlop were hostesses at a kitchen shower on Monday evening at the home of Mrs. H. Pearce, 646 Langford Street, in honor of her daughter, Gladys. The many useful gifts were concealed in a decorated canoe. Court whist was played, the winners being Mrs. J. Thomson and Mrs. W. Cheslyn. Those present were Meadames F. Reeve, J. Dunlop, W. Cheslyn, A. Bishop, J. Thomson, T. Barrowman, R. Porter, O. Silk, C. Hutchison, R. Pearce, F. Pearce, J. Jones, A. Restell, W. Griffiths, Misses E. Mutch, E. Jones, J. Pearce, A. Pearce, H. Griffiths and G. Pearce.

• • •

Visiting Here

Mr. and Mrs. R. T. Turner, with their four small children, arrived here on Saturday from Chesley, Ont., to visit Mrs. Turner's parents, Mr. and Mrs. George R. Twamley, Cedar Hill Road. They also have as their guests their granddaughter, Miss Elva Twamley, of Webb, Saskatchewan.

• • •

Choir Entertained

Mr. L. Abbott, president of the Fairfield Choir, entertained the members at his home, 121 Moss Street, on Monday night at an enjoyable social. During the evening Mr. Abbott entertained the guests with several reels of interesting movies, after which refreshments were served.

• • •

Back From Seattle

Mrs. Norma Smyth, Metchosin Street, has returned from Seattle, where she was the guest artist at the Blue Danube on Monday evening, singing "Carmena" (Bizet) and "Spring's Awakening" (Macey).

• • •

Portland Visitors

Mr. and Mrs. Watzek and Mr. and Mrs. R. W. Mersereau have arrived from Portland for their annual visit to Victoria and are enjoying a week's golf. They are staying at the Oakbay Beach Hotel.

• • •

Leaves for England

Mr. and Mrs. E. G. Beaumont, Discovery Island, after a brief visit at the Windermere Hotel, have left for England, where they will spend the Winter.

• • •

At Douglas Hotel

Mr. D. Davy, manager of the Belmont Hotel in Vancouver, is registered at the Douglas Hotel with Mrs. Davy.

• • •

Leaves for Berkeley

Miss Dorothy Walsh, daughter of Mr. and Mrs. C. G. Walsh, 1231 McKenzie Street, has left for Berkeley to continue her musical studies.

• • •

Here From Seattle

Mr. and Mrs. W. Raymond are over from Seattle for a few days and are staying at the Oakbay Beach Hotel.

• • •

Here From Mexico

Mr. and Mrs. John Steel, of Los Mochis, Mexico, are staying at the Oakbay Beach Hotel.

• • •

Visitors From Portland

Mr. and Mrs. Jan der Graff, Portland, are registered at the Oakbay Beach Hotel.

Witty Kitty

By NINA WILCOX PUTNAM

The girl chum says that the boss seldom O.K's the assertion that it's a small world when he looks over the traveling salesman's auto mileage account.

Keating

Mrs. Fred Michell, East Saanich Road, entertained a number of friends at a miscellaneous shower recently in honor of Miss Merle Mooney and Mr. Dan Adolph, whose marriage took place last week. The young couple were the recipients of many beautiful gifts which were concealed in a decorated basket in shades of mauve, orange and green. Miss Mooney was also presented with a sheath of gladioli and Michaelmas daisies. Games, cards and contests were enjoyed by the guests, the prizes being won by Mrs. R. Michell, Mrs. G. Bickford, Mrs. W. W. Michell, Miss F. Turgoose, Messrs. S. Shiner, M. Bickford, A. Hafer and F. Colburn. Supper was served by the hostess, assisted by Mrs. A. Shiner and Mrs. B. Bickford. Those present were: Mr. and Mrs. W. D. Michell, Mr. and Mrs. W. W. Michell, Mr. and Mrs. F. C. Michell, Mr. and Mrs. I. Shiner, Mr. and Mrs. R. Michell, Mr. and Mrs. S. Jukes, Mr. and Mrs. B. Bickford, Mr. and Mrs. G. Bickford, Mr. and Mrs. A. Hafer, Mr. and Mrs. J. Michell, Mr. and Mrs. M. Bickford, Misses F. Turgoose, Beverley Michell, Joan Michell, Joyce Bickford, Messrs. F. Colburn, G. Michell, Ronald Bickford, B. Jukes, Albert Hafer and Rodney Hafer.

P.-T.A. Activities

LANGFORD

The monthly meeting of Langford Association will be held in the schoolhouse tonight at 8 o'clock. Mr. Krister E. Borup, who has spent many years in Central Africa, will be the speaker. He will illustrate his stories by lantern slides.

Author's Play to Be Staged at London

LONDON, Oct. 8 (C.P.)—Mazo de la Roche, the Canadian author, has the unique experience of preparing for a view of "White Oaks of Jalna" on the stage this month, and of reading the reviews on the film version in America.

She has not seen the film, and naturally would like to have been in the audience which had the first say on Finch and Renny and the old grandmother of the Jalna books. Miss de la Roche hopes to visit Canada next Summer.

ENGAGEMENTS

LITTLE—GARDNER

Mr. and Mrs. Charles Gardner, of Ganges, announce the engagement of their daughter, Freda Hill, to Mr. Steve Little, of Port Alberni. The wedding will take place shortly.

Y.P.S. News

TILLICUM CLUB

The weekly meeting of St. Aidan's Tillicum Club was opened with the president, Bob Clarke, in the chair. Ruth Creasy led the devotional service. Excerpts from Admiral Byrd's expedition were read. George Humeston gave a reading on Ethiopia. Victor Willerton entertained with cartoon drawings. Esther Griffiths was elected president of the badminton club and Betty MacPherson, secretary-treasurer.

SALVATION ARMY

The Thursday night public meeting at the Salvation Army Citadel, Broad Street, will be led by Mrs. Rees, assisted by members of the young men's band and the young people's singing company. Both of these newly-formed organizations will render musical selections of army music.

Dance Postponed To November 14

The dance and bridge party sheduled to be held on October 10 by Bethel No. 2, Order of Job's Daughters, has been postponed until November 14, owing to a number of counter attractions.

Colquitz

Dr. Moore, of Nanaimo, and Mrs. Moore and Miss Marie Moore were week-end guests of Mr. and Mrs. A. Munro, North Road.

• • •

Mr. and Mrs. D. Logan have returned from San Diego and taken up residence on Grange Road.

• • •

Mr. and Mrs. T. Williamson and family, of Mission, B.C., are in their new home, which formerly belonged to Mr. R. Chandler, comprising the store and gas station situated at the corner of Dunsterville Avenue and Wilkinson Road.

FURS
Repaired, remodeled, relined. Guaranteed linings. Expert workmanship. Moderate prices.
MALLEK'S LTD.
Ready-to-Wear and Furs
1212 Douglas Street E 1623

McDONALD'S
200 MOSS ST. 749 YATES ST.
"WE SELL FOR LESS"
Wednesday's Cash and Carry Specials
PEARS at 8 lbs. 25c
TEA Broken Orange Pekoe 3 lbs. $1.00
FELS-NAPTHA 4 for 25c
SOAP (Limit 4) 6c
BREAD 16-Oz. Loaf 63c
BUTTER Fresh Creamery 3 lbs. 63c
BUTTER First Grade 3 lbs. 70c
Relief Orders Gladly Accepted

NOW OPEN!
Raphael's
EXCLUSIVE LADIES' WEAR
610 VIEW

REFURNISH YOUR HOME ★ WHILE PRICES ARE LOW ★

Now—while "forced-down" prices last . . . is the right time to make the most profitable investment of all . . . housefurnishings . . .

And Congoleum Gold Seal Rugs offer you by far the best value in all housefurnishings . . . more beauty . . . more service . . . more delight in your home . . . *at the least cost.*

Genuine Congoleum Gold Seal Rugs — and only the genuine, *with the Gold Seal*, can offer you all these features:

All the beauty of the most expensive of rug patterns
Designs created by world-famed designers
Freedom from tiresome beating and sweeping
Absolutely sanitary floorcovering
Extra thickness of long-wearing, fabric felt base
Extra years of satisfactory service
Astonishing savings in cost
Definite Guarantee.

CONGOLEUM CANADA LIMITED MONTREAL

This is Congoleum Gold Seal Rug "PIPING" No. 415

Remember: Any investment in housefurnishings at this time will save money later when prices rise . . . but only in *genuine* Congoleum Gold Seal Rugs do you get the extra savings of the *World's Best Value in Housefurnishings* . . . only *genuine* Congoleum Gold Seal Rugs offer you the definite guarantee of "*Satisfaction or Your Money Back*" . . . the Gold Seal shown below is affixed to the surface of all *genuine* Congoleum . . . *make sure you see it before you buy.*

CONGOLEUM ★ GOLD SEAL RUGS
THIS IS A CONGOLEUM GOLD SEAL RUG
SATISFACTION GUARANTEED OR YOUR MONEY BACK

CONGOLEUM GOLD SEAL RUGS SOLD BY

David Spencer, Limited
LINOLEUM DEPT. - SECOND FLOOR

Standard Furniture Co.
737 YATES ST. - G 1164

Champion's, Limited
717 FORT ST. - E 2422

Hudson's Bay Company
FURNITURE DEPT. - FOURTH FLOOR

At the Theatres

COLUMBIA THEATRE "That's Gratitude," a hilarious farce of American family affairs, adapted to the screen by Frank Craven, its author-actor-director, from his famous stage play, is now showing at the Columbia Theatre. Included in the cast are Frank Craven, Mary Carlisle, John Buckler, Arthur Byron, Helen Ware, Sheila Mannors and Charles Sabin.

LITTLE ORPHEUM Una Merkel received a disappointment and a reward when she was cast in the Metro-Goldwyn-Mayer picture, "Evelyn Prentice," co-starring William Powell and Myrna Loy and now playing at the Little Orpheum Theatre. Receiving the new role halted a proposed vacation trip to New York, but it gave her, as the cynical but faithful friend of Myrna Loy, one of the biggest roles she has had in a long while.

DOMINION THEATRE Crosby's first picture on his new contract is "Two for Tonight," now running at the Dominion Theatre. Joan Bennett, Mary Boland, Lynne Overman, Thelma Todd and Ernest Cossart appear with Bing in this riotous comedy romance, with music, that recounts the amusing incidents that take place when a singer trying to sell a song to a music publisher, accidentally meets a theatrical producer who imagines he is a playwright.

CAPITOL THEATRE Six new song numbers by Irving Berlin, veteran creator of melody hits, are included in the score of "Top Hat," R.K.O.-Radio's Fred Astaire and Ginger Rogers starring film now at the Capitol Theatre. The new songs are titled "No Strings," "Isn't This a Lovely Day?" "Cheek to Cheek," "Top Hat, White Tie and Tails," "Piccolino" and "Get Thee Behind Me, Satan."

PLAYHOUSE THEATRE Irving Cummings, Fox Film director, whose newest picture, "The White Parade," is now at the Playhouse Theatre, played the leading male role in "The Last Volunteer," the first feature-length movie ever made. Cummings, matinee idol of a generation ago, was one of the first stage stars to go into the movies.

She: "My little brother will tell if he sees you kissing me."
He: "But I'm not kissing you."
She: "Well, I thought I'd tell you anyway."

AMUSEMENTS

On the Screen

Capitol—Fred Astaire in "Top Hat."
Columbia — "That's Gratitude," starring Frank Craven.
Dominion — Bing Crosby in "Two for Tonight."
Little Orpheum — "Evelyn Prentice," starring William Powell.
Playhouse—Loretta Young in "The White Parade."

"TEN-MINUTE ALIBI" TO BE STAGED OCT. 16

"Ten-Minute Alibi," the Victoria Little Theatre Association's next production to be shown at the Empire Theatre, Wednesday, October 16, will present some very interesting stage-craft problems.

It requires a special switchboard to take care of the lighting and sound effects. By a cleverly-devised system of lighting, it is possible to show two outside scenes, an office and a telephone booth, without lowering the curtain. It is by lighting that a dream sequence is shown.

Properties worth approximately $1,500 dress the most modern and up-to-date set and will do much to add to the pleasure and interest of the audience.

The cast includes such well-known local talent as Noel Cusack, Bert Bailey, William Lambert, Dan MacDonald, Arthur Kerr, H. F. Hewett and H. J. Davis.

Bans Credit On Purchases By Italians

WASHINGTON, Oct. 8 (AP)—In step with the neutrality proclamation, the Export-Import Bank was disclosed today to have decided against granting credits for the sale of goods to Italy.

Bank officials said the same action probably would be taken with regard to Ethiopia if the question should arise, but that there had been no applications for loans to finance trade with the African kingdom.

Virtuoso Plays Tonight

JEAN DE RIMANOCZY

Brilliant Hungarian violinist, who is playing this evening at the Empress Hotel under the auspices of the Victoria Musical Art Society. He will be assisted by Miss Phyllis Ward, who will also contribute a group of piano solos.

CULBERTSON on CONTRACT

By Ely Culbertson

World's Champion Player and Greatest Card Analyst

THE SWING HANDS

Players have long ago learned the portentous meaning of the term, "the swing hand." Strictly speaking, a swing hand is one on which either side can made a big score. A freak division of the cards may make it possible for one side to score a grand slam in spades, and the other side a grand slam in hearts. In other unusual deals the possible scores are not so big, but nevertheless the side that buys the bid can score a large number of points. The finest player is the one who takes advantage of these swing hands, who has the knack of talking his opponents into letting him play the hand instead of playing it themselves for a better score. One of the meanest things to say about a bridge player is that "the fellow always is on the wrong side of a big swing."

Some people, when they refer to a swing hand, mean any hand upon which a big score is made because of a freak deal. The most famous of these is the one known as the "Duke of Cumberland Hand," so called because the duke is said to have held the hand in a whist game many years ago. He held ♠ K-J-9-7, ♥ A-K, ♦ A-K-Q-J, ♣ A-K-Q, and did not win a trick. It is true that against this hand a grand slam in spades can be made. One of his opponents held four spades, A-Q-10-8, and nine hearts, while the other opponent held the four remaining trumps, with a flock of diamonds. We once were annoyed by a player who was even more conceited than ourselves. To punish him we stacked the Cumberland hand on him. Try it on your friends, but remember, we made a bitter enemy for life.

A MODERN TRAGEDY

There is a legend that says the Duke of Cumberland lost four thousand pounds (about $20,000) betting that a grand slam could not be made against him. In today's hand I give you the story of another unlucky man. He held six of his opponents' trump suit and three kings on the side, and he ventured to double their big of four spades. His loss was not as great as the duke's, but he did not win a trick, and it cost him 2,380 points, 480 for four spades, redoubled; 1,200 for three overtricks at 400 each; and 700 points for the vulnerable rubber.

NORTH
♠ Q J 10
♥ Q 3
♦ A Q J 8 2
♣ Q 10 2

EAST
♠ —
♥ 10 9 8 5
♦ 10 6 5 4
♣ J 9 8 7 5

EAST
♠ 9 8 6 5 4 2
♥ K 4
♦ K 7 3
♣ K 4

SOUTH
♠ A K 7 3
♥ A J 7 6 2
♦ 9
♣ A 6 3

The bidding (North-South vulnerable):

South	West	North	East
1 ♥	Pass	2 ♦	Pass
2 ♠	Pass	2 N.T	Pass
3 ♥	Pass	3 ♠	Pass
4 ♠	Pass	Pass	Pass
Pass	Pass	Redbl. (final bid)	

South, having club strength, should have bid three no-trump when North bid two no-trump, but he went on to greater glory. West unluckily chose to open the seven of clubs, and dummy's ten forced the king and ace. Now a diamond to the ace and the queen of diamonds back caused East to put up the king. South trumped with the spade three. He played a club on dummy's queen, discarded a club on the jack of diamonds, and led the queen of hearts. When the heart finesse won, South was able to trump three hearts with dummy's high spades, and to trump dummy's three losing cards with his own spades. Poor East could do nothing but follow suit with low trumps all through the last six tricks. South took every trick.

TODAY'S QUESTION

Question — My partner was the dealer and bid four spades. I held ♠ K-7, ♥ A-10-5-4, ♦ K-Q-8-6, ♣ Q-J-2. I thought that if he could make four spades we might make a slam, so I raised him to five spades. He says I should have passed. Who was right?

Answer—You should have passed. Your partner's four-spade bid was a shut-out bid, and he depended on you for two or three tricks to make even his four. His purpose in bidding four was to keep his opponents from bidding. All opening three or higher bids are defensive or shut-out overbids. You need a powerhouse to raise him.

TOMORROW'S HAND

NORTH
♠ Q 9 5
♥ K 10 6
♦ A 10 5 3
♣ A 7 2

WEST
♠ 7
♥ J 9 3 2
♦ K Q J 7
♣ 8 6 5 3

EAST
♠ J 10 8 6
♥ Q 8 4
♦ 9 4 2
♣ Q J 10

SOUTH
♠ A K 4 3 2
♥ A 7 5
♦ 8 6
♣ K 9 4

North, dealer; neither side vulnerable.

It never pays to play too fast. South played this hand slowly and carefully, and in tomorrow's article Ely Culbertson tells how he profited thereby.

FREE BOOKLET BY ELY CULBERTSON

Ely Culbertson has written a most informative booklet entitled "The Rules and Ethics of Contract Bridge." Through arrangements with Mr. Culbertson and the Bell Syndicate, The Colonist has secured a limited supply of these authoritative pamphlets. They are available for distribution to readers who are interested in bridge.

Copies may be obtained by presenting the accompanying coupon at The Colonist Circulation Department. Readers residing outside of Greater Victoria may obtain copies by sending a self-addressed envelope bearing a two-cent stamp.

BRIDGE COUPON

Circulation Dept.,
Victoria Daily Colonist,
Victoria, B.C.

I herewith make application for a copy of "The Rules and Ethics of Contract Bridge," by Ely Culbertson.

Name .....
City or Town .....
Street Address .....
Signed .....

Officers Are All Re-elected

Officers of the Victoria Local Council of the Amalgamated Civil Servants of Canada were re-elected at the organization's annual meeting held in the Bastion Street clubrooms last night.

Robert Knight was returned as president by acclamation, S. A. Shrimpton as vice-president, V. Ireland as auditor, E. W. Jones as press correspondent and J. R. Cleator as secretary-treasurer.

PICK UP THE PAYROLL

NEW YORK, Oct. 8 (AP).—Three men invaded the offices of the Royal Lacepaper Works in Brooklyn today and seized a $3,188 payroll which had just been delivered by an armored truck.

BIG INCREASE IN BUSINESS

Seventy Per Cent More Trade, Says Steinway Piano Co. Official

"Our business has developed a 70 per cent increase throughout the United States and Canada in the past year," said Roman de Majewski, manager of the wholesale department of the piano company of Steinway & Sons, of New York. The visitor, when interviewed yesterday at the store of Fletcher Bros., the local representative of Steinway pianos, said that on his trip westward he found a very definite improvement in all lines of business over what existed in 1934.

In connection with the piano business, the visitor pointed out that on this continent in the last fifteen years there had been a wonderful increase in the interest in this line of music.

The coming of the phonograph, followed by the radio, had in no wise interfered with the demand for pianos. There was ever present a desire on the part of people to learn to reproduce on the piano the masterpieces in a musical line.

SALES UNAFFECTED

Roman de Majewski, in fact, believes that the reproduction of masterpieces over the mechanical mediums has had the effect of whetting the appetite of the general public to master instruments themselves and has resulted in encouraging the piano trade.

In the Steinway company he says there are still six members of the family name descended from the original founder of the Steinway company.

He left yesterday afternoon for the Mainland to continue his homeward trip, which will be made through Canada. The turn in the tide of affairs was very evident in the tone of optimism that characterized his interview.

That Body of Yours

(By James W. Barton, M.D.)

THE TREATMENT OF RHEUMATISM

Every health writer speaks of the various "causes" of rheumatism, pointing out particularly that the infection of the teeth, tonsils, gall bladder and intestine cause most cases. He points out further that of the various causes of heart disease rheumatism stands first on the list.

However, after a patient is afflicted with rheumatism, which means that the trouble has likely been in the system for months or years, what he wants to know is the best way of treating rheumatism while the cause is being sought and removed.

There are a number of forms of treatment—use of vaccines, cutting down on starch foods—but he wants something to allay the pain and prevent the joints from becoming permanently stiff.

What is known as "physical" treatment is considered the most effective method to prevent stiff joints and restore the patient to an active life.

Dr. L. C. R. L'Estrange Orme, in Medical Press, outlines this physical treatment as follows:

1. Maintaining and increasing the amount of movement of joints and preventing them from becoming stiff or fixed by massage.

2. Improving the circulation around the joint by some form of heat—cabinet baths, hot towels, various forms of electric heat.

3. Improving the general circulation of the body and improving the skin action by stimulant baths.

4. Correcting any deformity and giving support, if necessary, by mechanical means—belts, braces, splints.

5. Improving the general health by a suitable diet and by encouraging as much exercise as is possible.

Dr. R. Kovacs, New York, in Medical Journal and Record, states that physical measures are an invaluable aid in the constitutional treatment of chronic arthritis (rheumatism) and are the mainstay of treatment for relief of pain and stiffness. There is rarely a patient in whom properly selected and applied measures would not bring some immediate relief enabling him to carry on much easier with whatever other form of treatment is required.

The most important forms of physical treatment of rheumatism, then, are heat in some form, massage and exercise.

What Today Means

"LIBRA"

If October 9 is your birthday, the best hours for you on this date are from 10 a.m. until noon; from 2 to 4 p.m. and from 7 to 9 p.m. The danger periods are from 8 to 10 a.m., from 4 to 6 p.m. and from 9 to 11 p.m.

On this day remember that often "silence gives consent," so be outspoken if you would avoid running the chance of having your ideas regarding an important subject misconstrued. By being absolutely frank and courageous in dealing with any situation that might arise you probably will accomplish much more than by being evasive or apologetical. Business contacts are likely to be inductive to a general feeling of optimism. Trading probably will be fairly brisk for those who are satisfied with a reasonable profit. In social activities it will be well to bear in mind that, "Variety is the mother of enjoyment," so in conversation, or entertainment diversification will tend to arouse greater interest. Lack of proper planning on this day will cause people to travel, more or less, in circles. It will be wise to work out a schedule, and be governed by it. Married and engaged couples, and those who are in love, will find this an auspicious day for indulging in some form of entertainment.

If a woman and October 9 is your birthday, you have possibly social aspirations, which are likely to be realized. With an abundance of personal charm, and an unusual amount of savoir-faire, you have a splendid chance to gain a position which may make you influential and prominent in local affairs. With your versatility you should have no difficulty in being able to adjust yourself to any change in position. Your advancement in life will hardly be interfered with by any temporary setbacks you might have. Faith and perseverance are the only two requisites you need. Work of an educational or social welfare nature, journalism or some commercial activity, probably will enable you to earn more than a satisfactory income. Your outlook for connubial bliss is excellent.

The child born on October 9 generally, from its infancy, finds Dame Good Fortune sponsoring its every effort. Troubles, trials and tribulations should be few and far between in its life.

If a man and October 9 is your natal day, if you will let the flame of hope lead you to make greater efforts to reach the pinnacle of success, you will in all likelihood attain it. The army, navy or political life, as well as teaching, lecturing, writing or industrial activity are among the mediums through which your opportunity is most likely to come.

CAPITOL
Great!
TODAY, THURSDAY AND FRIDAY
CAPTURING HEARTS EVERYWHERE!
FRED ASTAIRE
GINGER ROGERS in
"TOP HAT"
Irving Berlin Song Hits
Daily at 12:32, 2:48, 4:59, 7:10, 9:21
Also—MICKEY MOUSE in "FIRE BRIGADE"
DAILY 12-7 20¢
NIGHTS EXCEPT SATURDAYS AND HOLIDAYS 500 SEATS 30¢
STARTS SATURDAY
These Two Loved . . . and the World Stood Aghast!
Greta Garbo Fredric March
in "ANNA KARENINA"
ALSO: NEW ISSUE, "MARCH OF TIME"

DOMINION TODAY AND THURSDAY
A Smash Musical Hit With Everything—Stars—Songs—Romance
Daily at 12:05, 2:33, 5:01, 7:30, 9:57
Bing Crosby Joan Bennett
in "Two for Tonight"
With MARY BOLAND • THELMA TODD • LYNNE OVERMAN
ALSO . . . At 1:26, 3:48, 6:16, 8:41
JACK HOLT IN "THE AWAKENING OF JIM BURKE"
Starts Friday • IN GEORGE O'BRIEN "Hardrock Harrigan"
10¢ 12-1 15¢ 1-5 25¢ 5-on

VICTORIA MUSICAL ART SOCIETY
Presents
JEAN de RIMANOCZY Brilliant Hungarian Violinist And PHYLLIS WARD Pianiste
Empress Hotel, Tonight, 8:30
Guest Tickets: 75c

The LITTLE ORPHEUM
WILLIAM POWELL • MYRNA LOY
in "Evelyn Prentice"
A M-G-M PICTURE
Added
"LA CUCARACHA" A Colored Novelty
COMING THURS.—JACKIE COOPER IN "TREASURE ISLAND"

The New Playhouse
TODAY
'White Parade'
With LORETTA YOUNG And JOHN BOLES
— ADDED —
'Have a Heart'
With JEAN PARKER and JAMES DUNN
PRICES 12-2 10c 2-5 15c 5 On 20c

ROYAL TWO NIGHTS ONLY
FRIDAY and SATURDAY, October 18 and 19, at 8:15
VICTORIA CIVIC OPERA Presents Richard Wagner's Immortal Opera
'Lohengrin'
With the Well-Known Lyric Tenor, CARL HORTHY
Company of 65 Voices
Augmented Orchestra of 35 Pieces
Basil Horsfall, Conductor
New Low Opera Prices—55c, 80c, $1.00
Box Office Opens Wednesday, October 16. Mail Orders Now.

Mats. 1-5 10c **Columbia** TODAY Eves 6-11 15c
'Sweet Music'
With RUDY VALEE • ANN DVORAK
HELEN MORGAN • ALICE WHITE
ALLEN JENKINS • NED SPARKS
Added Feature
"THAT'S GRATITUDE"
With FRANK CRAVEN • MARY CARLISLE
Also — WARNER BROS. MUSICAL

Victoria Little Theatre Association Presents
"TEN-MINUTE ALIBI"
WEDNESDAY, OCTOBER 16
EMPIRE THEATRE

Hudson's Bay Company.
INCORPORATED 2nd MAY 1670.

Yes! I Am Happy
The Savings
WEDNESDAY MORNING
At "The Bay" Help Balance My Budget

Mill Ends, Prints and Broadcloths
All 36 inches wide . . . fast colors. Broadcloths in desirable colorings; prints in many becoming patterns. Yard 15c

MILL PURCHASE OF
White Wool Blankets
Slightly imperfect, such as small oil stains, but nothing that affects the quality or durability. Approx. size 66 x 84. A wonderful buy! Each 2.98

Large Colored Turkish Bath Towels
In multicolored stripe effects. Hard wearing and good drying quality. Size 24 x 48. Each 39c

36-Inch White Flannelette
Note the width—36 inches. Closely woven texture and warm, nappy finish. Yard 17c

Linen Tea Towels
Absorbent! Sturdy make! They will wear to your satisfaction. Colored borders of red, blue, gold or green. Each 19c

Remnants Silk and Wool Fabrics Clearing at Half-Price
Street Floor, "The Bay"

Women's Boudoir Slippers
Beautiful Soft Suedine Slippers, with elk leather flexible soles and Cuban heels. Black and red. Sizes 4 to 8. Per pair 69c

Clearance Children's Socks
Ankle and 5-8 Sizes
Marl mixtures, also some silk-plated ankle socks. All reduced to sell at 2 pairs 25c
No Phone Orders, Please!

Women's Full-Fashioned Silk Hose
Subs of higher-priced lines. In a broken range of colors and sizes. A real value! No phone orders, please! 49c
Street Floor, "The Bay"

MEN'S FANCY WOOL SOCKS
Subs of Regular 75c and $1.00 Lines
Woods' Fancy Wool Socks . . . the imperfections are slight and will not affect the wear of the hose. All sizes. Limited quantity 50c

Men's Broadcloth Shirts
Collar-attached style in assorted plain shades and white. A firm weave fabric. Sizes 14 to 17. Bargain at 50c

Men's Ties
Smart new patterns in full-size and wool-lined ties 50c

Men's Lawn Handkerchiefs
Full size and firm weave. White, with hemstitched borders; 6 for 50c

Boys' Half Hose
Smart fancy designs in firm-weave combed cotton yarns. Strong and serviceable for schoolboys. Sizes 9 to 10 2 pairs 50c

Boys' Broadcloth Shirts
Clearing at this low price. Collar-attached style, in assorted plain patterns. Sizes 11 to 13½ 50c
Street Floor, "The Bay"

Women's Flannelette Gowns
Only a limited number for this morning's selling. White Saxony flannelette . . . fine even weave . . . trimmed in contrasting colors 59c

Women's All-Wool Undies
Flat knit shaped top vests, cuffed panties and knickers. Fine soft Botany wool. Pink, French beige and navy. Small and medium sizes only 59c

WOMEN'S HOME Frocks
Regular $1.29 to $1.98! Clearing broken lines in quality prints, broadcloths and piques. Sizes in the group from 16 to 44. Special 99c
Second Floor, "The Bay"

NEW FALL Afternoon Frocks
These dresses have style ideas of dresses you are accustomed to pay a much higher price for. Hand-drawn work, braid trimming; also several smart business-girl types, with tailored collar. Serviceable crepe in black, navy, brown, wine tones and prune. Sizes 16 to 44.
3.95
Second Floor, "The Bay"

Shampoo and Finger Wave
To Wednesday Morning Shoppers we offer a special Shampoo and Finger Wave in our modern Beauty Salon.
We sell and apply Notox.
Mezzanine Floor, "The Bay"

Drug Specials
Baby's Own Soap 9¢ 3 for 25¢
Rigo Feeding Bottles 8¢ 3 for 21¢
Agarol, large $1.29
Vacuum Bottles, pint size 39¢
Peroxide 19¢
Manicare, the natural nail beautifier 39c
Forhan's Tooth Paste, large, 39¢
Minty's Tooth Paste 19¢
Saskasal Salts 69¢
Wire Hair Brushes. English make, for 39¢
H B C Almond Lotion, 16-oz. bottles for 59¢
TONICS WE RECOMMEND
Wampole's Extract Cod Liver Oil 1.00
Kepler's Malt and Cod Liver Oil 1.50
H B C Malt and Cod Liver Oil, 2-lb. jars 89c

½-Day Specials in the Meat Dept.
QUALITY MEATS
LEGS LAMB, per lb. 24c
LOINS LAMB, per lb. 24c
SHOULDERS LAMB, per lb. 14c
SIRLOIN STEAK, per lb. 24c
VEAL CHOPS, per lb. 25c
LAMB CHOPS, per lb. 25c
MINCED STEAK, per lb. 10c
BEEF SAUSAGE 2 lbs. 25c
DELICIOUS FRESH FISH
FRESH RED SALMON, per lb. 15c
FRESH COD, per lb. 12c
FILLETED WHITING, lb. 25c

CONTEST WINNER
In connection with the Contest held at "The Bay" during Radio Show Week, the correct estimate of the number of parts in the jar is 167.
Miss I. Vimpany, McRae Avenue, is the winner of the Contest, her estimate of 165 being nearest correct.

MARINE, RAIL and AIR

BUSY DAY AT LOCAL DOCKS

Four Ships Here Yesterday—Lumber Vessels Leave—Monowai Sailing

Victoria's ocean docks were busy yesterday with four ships arriving and departing. The Ms. Pacific Shipper, of the Furness Line, tied up at Ogden Point piers shortly before 1 o'clock in the morning. The Shipper left some general cargo and loaded lumber and canned fruit for the homeward voyage. She proceeded to Mainland ports in the afternoon.

Coming in to Rithet piers shortly before 11 o'clock in the morning, the Blue Funnel Line Ss. Ixion landed passengers, mails and cargo here before continuing to Mainland ports during the afternoon.

Having completed loading lumber cargo, the British freighter New Westminster City cleared for London early yesterday morning, but after proceeding a short distance, put back when one of the crew accidentally severed an artery in the left wrist. Surgical attention was rendered by Dr. A. E. McMicking, and the ship continued on her passage.

LOADED LUMBER

Completing loading lumber cargo for Australia, the Ss. Skagern shifted late yesterday afternoon for New Westminster, where she will take on additional lumber cargo. The Skagern will also load the biggest shipment of canned salmon to leave this coast for Australia in some years. It comprises a total of 55,000 cases. When the Skagern leaves this coast, her cargo will consist of the salmon, 400 tons of paper and 1,500,000 feet of lumber.

King Brothers expect the freighter Anglo-Peruvian first thing this morning to begin loading lumber cargo for the Australian market.

On her way to Australia via Hawaii, Fiji and New Zealand, the Canadian-Australasian liner Monowai, Capt. William Martin, is due here at 4 o'clock this afternoon from Vancouver to pick up passengers, mail and cargo. The Monowai is scheduled to sail for Honolulu, her first port of call, at 5:30 o'clock.

VISIT VICTORIA

Among transportation men visiting Victoria yesterday were T. E. Nerland, northwest representative of the passenger department of New York Central Railroad, Seattle, and Reidar Gjolme, general passenger agent of the Norwegian America Line and the Fruit Express Line, Seattle. Messrs. Nerland and Gjolme called on local transportation men in the interests of their companies.

With a shipment of salt for the British Columbia market, the Italian line Ms. Cellina arrived at Vancouver over the week-end. She will take on British Columbia cargo and is expected to leave for Mediterranean ports toward the end of this week.

British Canadian Steamships, Limited, announce Ss. City of Vancouver loading at British Columbia ports for Taku Bar in its North China service shortly.

NOTICE TO MARINERS

British Columbia, Queen Charlotte Sound, Jeannette Island—Light established. Position: On Jeannette Island; latitude, N. 50 degrees, 55 minutes and 10 seconds; longitude, W. 127 degrees, 25 minutes and 45 seconds. Character: White flashing light. Description: White concrete base supporting a pole surmounted by lantern painted red. Elevation: Forty feet. Visibility: From Browning Island through south and west to the Southgate group of islands. Remarks: Light is unwatched.

British Columbia, Queen Charlotte Sound, Harris Island—Light established. Position: On Harris Island; latitude, N. 51 degrees, 7 seconds; longitude, W. 127 degrees, 33 minutes and 58 seconds. Character: White flashing light. Description: White concrete base supporting a pole surmounted by lantern painted red. Elevation: Forty-three feet. Visibility: Visible from all parts of approach. Remarks: Light is unwatched.

British Columbia, Strait of Georgia, Roberts Bank—Range beacon defining northern boundary seining area No. 17 established. Two range beacons have been established by the Department of Fisheries, Canada, for the purpose of defining the line of the northern boundary of Seining Area No. 17. Each beacon consists of a cluster of piles braced together and carrying on their face a triangular mark with fishing boundary printed thereon. Front beacon, position: On edge of Roberts Bank; latitude, N. 49 degrees, 4 minutes; longitude, W. 123 degrees, 16 minutes and 30 seconds. Elevation: Twenty-three feet above high water mark. Back beacon, position: Approximately 1,500 feet N. 76 degrees, 30 minutes east from the front beacon. Elevation: Thirty-three feet above high water mark.

R. K. SMITH,
Deputy Minister.

NOTICE TO MARINERS

Mariners are advised that the unwatched acetylene gas light on the extremity of the new breakwater of Powell River, Strait of Georgia, B.C., is reported not burning. This light will be attended to as soon as possible.

A. W. R. WILBY, Agent,
Department of Marine.

Missionary Group En Route to the Orient

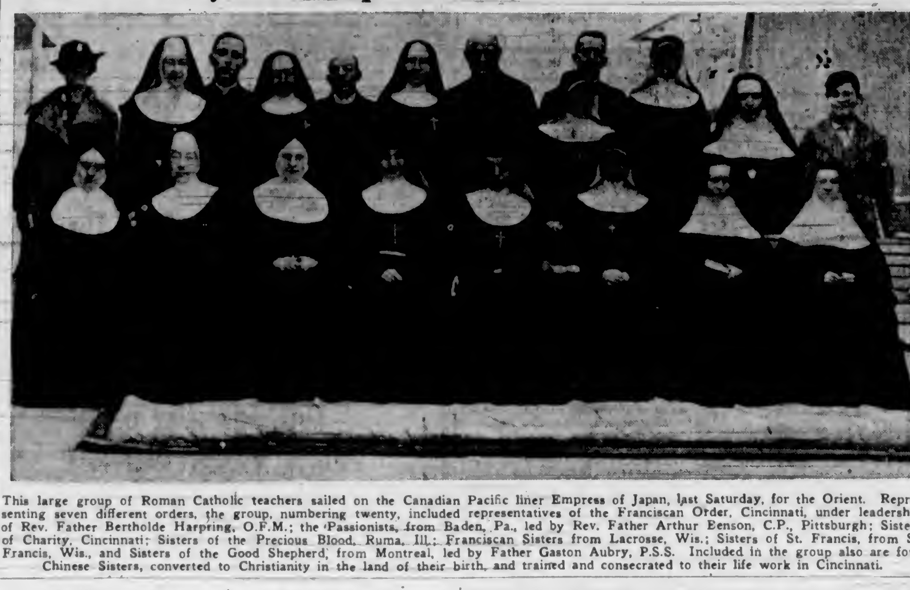

This large group of Roman Catholic teachers sailed on the Canadian Pacific liner Empress of Japan, last Saturday, for the Orient. Representing seven different orders, the group, numbering twenty, included representatives of the Franciscan Order, Cincinnati, under leadership of Rev. Father Bertholde Harpring, O.F.M.; the Passionists, from Baden, Pa., led by Rev. Father Arthur Benson, C.P., Pittsburgh; Sisters of Charity, Cincinnati; Sisters of the Precious Blood, Ruma, Ill.; Franciscan Sisters from Lacrosse, Wis.; Sisters of St. Francis, from St. Francis, Wis., and Sisters of the Good Shepherd, from Montreal, led by Father Gaston Aubry, P.S.S. Included in the group also are four Chinese Sisters, converted to Christianity in the land of their birth, and trained and consecrated to their life work in Cincinnati.

"I SAW ZULU KRAALS"

"I was looking for new worlds to explore, and I found them! I cruised to the land of witch doctors along the coasts of Africa. I saw gay life on the Mediterranean . . . lively South American Ports. My ship was ideal . . . the *Empress of Australia.*" From New York Jan. 25. 23 ports; 95 days. $1350 up (room with bath from $2350), including standard shore programme.

Information, maps, plans from your own travel agent or
J. J. FORSTER
SS. General Pass. Agent
C.P.R. Bldg., Vancouver

Empress-Australia
AFRICA
SOUTH AMERICA
CRUISE
Canadian Pacific

EAST

THE DOMINION LEAVES VANCOUVER DAILY 7.15 P.M.

- 2½ hours off schedule Vancouver-Winnipeg.
- 3 hours 20 minutes Vancouver-Toronto.
- 2 hours 40 minutes Vancouver-Montreal.
- 4½ hours off schedule Vancouver-Chicago.

Example

Lv. Vancouver	7.15 p.m.	Sunday
Ar. Calgary	8.20 p.m.	Monday
Ar. Moose Jaw	7.50 a.m.	Tuesday
Ar. St. Paul	7.35 a.m.	Wednesday
Ar. Chicago	4.45 p.m.	Wednesday
Ar. Winnipeg	7.15 p.m.	Tuesday
Ar. Toronto	7.30 a.m.	Thursday
Ar. Montreal	10.30 a.m.	Thursday

carrying standard and tourist sleepers to Montreal, Toronto, St. Paul and Chicago.

The Kettle Valley Express will leave at 7.45 p.m. DAILY
Train No. 2 leaves Vancouver at 9.30 p.m. DAILY.

CANADIAN PACIFIC

SALTSPRING ISLAND FERRY

DAILY SAILINGS
EFFECTIVE OCTOBER 1—DAILY EXCEPT WEDNESDAY

Leave Swartz Bay	9:30 A.M.	5:00 P.M.
Leave Fulford Harbor	8:15 A.M.	4:00 P.M.

Fares

Automobiles (according to weight)	75c to $1.50
Passengers	25c
Trucks	$1.25 to $2.00
Motorcycles	50c

For Further Information and Motor Coach Connections
Phone E 1177, E 1178

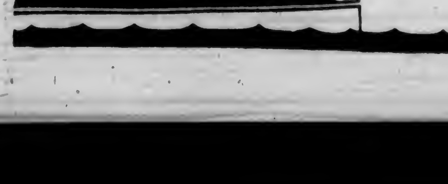

GULF ISLANDS FERRY CO. LIMITED

Ocean and Coastwise Movements

Weather Report

ESTEVAN—Cloudy; northwest, moderate; 30.12; 56; light swell.
PACHENA—Overcast; calm; 30.10; 55; light swell.
CARMANAH—Partly cloudy; calm; 30.12; smooth.
CAPE BEALE—Clear; light, west; 30.08; light swell.

Wireless Report

(Estevan, 8 p.m., unless otherwise stated)
ALBERTOLITE—Port Alice for Port San Luis, 116 miles from Port San Luis.

Gulf Island Mail

GANGES, JALIANO, MAYNE, PENDER ISLAND, PORT WASHINGTON, SALTSPRING ISLAND
Mails close Sunday, Wednesday, Friday, 11:15 p.m.; Tuesday, 10 a.m.
Mails due Monday, 7:15 p.m.; Sunday, Wednesday, Friday, 7:15 a.m.
BEAVER POINT, FULFORD HARBOR
Mails close Tuesday, 10 a.m.; Wednesday, Friday, 11:15 p.m.
Mails due Sunday, Wednesday, Friday, 7:15 a.m.
SATURNA
Mails close Sunday, Wednesday, 11:15 p.m.
Mails due Monday, 7:15 p.m.; Friday, 15 a.m.
SOUTH PENDER
Mails close Sunday, Wednesday, 11:15 p.m.
Mails due Monday, 7:15 p.m.; Friday, 7:15 a.m.
MUSGRAVE
Mails close Tuesday, 10 a.m.; Friday 11:15 p.m.
Mails due Sunday, Wednesday, 7:15 a.m.
NORTH GALIANO
Mails close Sunday, 11:15 p.m.

Transpacific Mails

CHINA AND JAPAN
*EMPRESS OF JAPAN—Mails close 4 p.m., October 5. Due at Yokohama, October 19; Shanghai, October 22; Hongkong, October 25.
†HIYE MARU (via Vancouver)—Mails close 11:15 p.m., October 11. Due at Yokohama, October 25.
PRESIDENT GRANT—Mails close 4 p.m., October 16. Due at Yokohama, October 29; Shanghai, November 2; Hongkong, November 5.
EMPRESS OF ASIA—Mails close 4 p.m., October 19. Due at Yokohama, October 31; Shanghai, November 4; Hongkong, November 7.
†HEIAN MARU (via Vancouver)—Mails close 11:15 p.m., October 25. Due at Yokohama, November 8.
PRESIDENT JEFFERSON—Mails close 4 p.m., October 26. Due at Yokohama, November 8; Shanghai, November 12; Hongkong, November 15.
*EMPRESS OF CANADA—Mails close 4 p.m., November 2. Due at Yokohama, November 16; Shanghai, November 19; Hongkong, November 22.
*Carries mail for Honolulu.
†Mail for Japan only.
AUSTRALIA AND NEW ZEALAND
MONOWAI—Mails close 4 p.m., October 8. Due at Auckland, October 28; Sydney, November 2.
LURLINE (via San Francisco)—Mails close 11:15 p.m., October 12. Due at Auckland, November 1; Sydney, November 4.
MAKURA (via San Francisco)—Mails close 11:15 p.m., October 20. Due at Wellington, November 11; Sydney, November 16.
NIAGARA—Mails close 4 p.m., November 8. Due at Auckland, November 25; Sydney, November 20.

Coasting Craft

VICTORIA-VANCOUVER — Ss. Princess Marguerite or Ss. Princess Kathleen will leave Victoria daily for Vancouver at 2 p.m.; Ss. Princess Marguerite or Ss. Princess Kathleen will arrive in Victoria daily from Vancouver at 3.15 p.m.; Ss. Princess Joan or Ss. Princess Elizabeth will leave Victoria daily for Vancouver at 12 midnight; Ss. Princess Joan or Ss. Princess Elizabeth will arrive Victoria daily from Vancouver at 7 a.m.
VICTORIA-SEATTLE—Ss. Princess Marguerite or Ss. Princess Kathleen will leave Victoria daily for Seattle at 5 p.m.; Ss. Princess Marguerite or Ss. Princess Kathleen will arrive Victoria daily from Seattle at 1:15 p.m.; Ss. Iroquois will leave Victoria daily for Seattle at 9 a.m.; Ss. Iroquois will arrive daily at Victoria from Seattle at 8.35 a.m.
NANAIMO-VANCOUVER — Ss. Princess Elaine will leave Nanaimo daily except Saturday and Sunday at 8 a.m. and 2.30 p.m., arriving at Nanaimo daily except Saturday and Sunday at 1:15 p.m. and 5.45 p.m.; Ss. Princess Elaine will leave Nanaimo Saturday only at 9 a.m., 2.30 p.m. and 9.15 p.m., arriving at Nanaimo Saturday only at 1.15 p.m. and 5.45 p.m.; Ss. Princess Elaine will leave Nanaimo on Sunday only at 5.45 p.m., arriving at Nanaimo on Sunday only at 1:15 p.m. and 11.15 p.m.
VICTORIA-WEST COAST — Ss. Princess Maquinna will leave Victoria for West Coast of Vancouver Island ports on the first, eleventh and twenty-first of each month at 11 p.m.
VANCOUVER-NORTHERN BRITISH COLUMBIA—Ss. Princess Adelaide will leave Vancouver every Wednesday for Prince Rupert and way ports at 8 p.m.; Ss. Prince Rupert or Ss. Prince George will leave Vancouver for Stewart and way ports every Monday at 8 p.m.; Ss. Cardena will leave Vancouver every Tuesday at 9 p.m. for Prince Rupert and way ports; Ss. Catala will leave Vancouver every Friday at 8 p.m. for Stewart and way ports.
VANCOUVER — QUEEN CHARLOTTE ISLANDS—Ss. Prince Charles will leave Vancouver every alternate Saturday for Queen Charlotte Island points and Prince Rupert at 5 p.m.
SWARTZ BAY-FULFORD HARBOR — Mv. Cy Peck will leave Swartz Bay daily, except Wednesdays, at 8.30 a.m. and 5 p.m.; Mv. Cy Peck will leave Fulford Harbor daily, except Wednesdays, at 8.15 a.m. and 4 p.m.
BRENTWOOD-MILL BAY—Mv. Cascade leaves Brentwood daily at 9 a.m., 10 a.m., 11 a.m., 12 noon, 2 p.m., 3 p.m., 4 p.m. and 5 p.m.; Mv. Cascade leaves Mill Bay daily at 9.30 a.m., 10.30 a.m., 11.30 a.m., 12.30 p.m., 2.30 p.m., 3.30 p.m., 4.30 p.m. and 5.30 p.m.
VICTORIA - GULF ISLANDS — Princess Mary leaves Victoria every Tuesday for James Island, Piers Island, Port Washington, Ganges Harbor, Mayne Island, Galiano Island and Vancouver at 10.20 a.m.
VICTORIA-PORT ANGELES—Ss. Iroquois will leave Victoria daily for Port Angeles at 9 a.m.; Ss. Iroquois will arrive Victoria daily from Port Angeles at 8.35 a.m.
SIDNEY-ANACORTES—Ss. Rosario will leave Sidney daily for Anacortes at 1:45 p.m.; Ss. Rosario will arrive Sidney daily from Anacortes at 1:15 p.m.

West Coast Mails

Mails close 10 p.m., 1st, 11th and 21st of each month for Ahousat, Bamfield, Ceepeecee, Clayoquot, Clo-oose, Ecoole, Estevan Point, Kakawis, Kildonan, Kyuquot, Nootka, Port Alberni, Port Renfrew, Sechart, Tofino, Ucluelet. Due 1:15 p.m., 8th 18th and 28th of each month, except Ecoole.
Mails close 10 p.m., 21st each month, and 8.45 a.m., 22nd each month, for Centre Island. Due 1:15 p.m., 28th of each month.
Mails close 9.45 a.m., 6th, 16th and 26th of each month, except Sundays, for Clo-oose, Port Renfrew, Bamfield and Kildonan.
Mails close 9:45 a.m., Thursday and Saturday, for Bamfield, Ecoole, Kildonan, San Mateo, Sechart, Ucluelet. Due 5:10 p.m., Tuesday and Saturday.
Mails close 11:15 p.m., Monday, and 1 p.m., Friday, for Holberg, Port Alice, Quatsino. Due 7 a.m., Tuesday and Friday.
Mails close 10 p.m., 1st of each month, and 9.45 a.m., 2nd of each month, for Cachalot. Due 1:15 p.m., 8th of each month.

Shipping Calendar

TO ARRIVE
MONOWAI — Australia, New Zealand, Fiji and Hawaii, October 3.
LOCHKATRINE — United Kingdom, October 4.
EMPRESS OF ASIA—Philippines, China and Japan, October 7.
PACIFIC SHIPPER — United Kingdom, October 8.
HEIAN MARU (Vancouver) — Japan, October 14.
PRESIDENT JEFFERSON—Philippines, China and Japan, October 15.
DELFTDYK — Rotterdam and London, October 18.
PACIFIC RANGER — United Kingdom, October 22.
MOVERIA—United Kingdom, October 22.
EMPRESS OF CANADA — Philippines, China, Japan and Hawaii, October 23.
PRESIDENT JACKSON — Philippines, China and Japan, October 29.
TO DEPART
EMPRESS OF JAPAN—Hawaii, Japan, China and Philippines, October 5.
MONOWAI—Hawaii, Fiji, New Zealand and Australia, October 8.
PRESIDENT GRANT—Japan, China and Philippines, October 18.
HIYE MARU (Vancouver)—Japan, October 18.
PRESIDENT JEFFERSON—Japan, China and Philippines, October 26.
HEIAN MARU (Vancouver) — Japan, October 28.

British Mails

SS. EMPRESS OF BRITAIN—Mails close 1:15 p.m., October 7.
SS. EUROPA (via New York)—Mails close 4:30 p.m., October 10.
SS. AQUITANIA (via New York)—Mails close 4:30 p.m., October 11.
SS. DUCHESS OF BEDFORD—Mails close 1:15 p.m., October 13.
SS. MONTROSE—Mails close 1.15 p.m., October 14.
Mail intended for transmission via New York must be so marked. When sent by air over United States lines, mail may be posted three days later than the dates indicated.
JAMAICA
Mails close 1:15 p.m., October 11 and 13.

Queen Charlotte Mails

Mails close 11:15 p.m., September 29, October 3, 17, 31, November 14, 28, via Vancouver.
Mails close 1:15 p.m., September 25, October 8, 23, November 6, 20, via Prince Rupert.
Ti-ell to Prince Rupert only.

Honolulu Mails

Mails close 11:15 p.m., October 6, 12, 13, 14, 15, 20, 22, 28 and 29, and November 9, 11 and 12.
SS. MONOWAI—Mails close 4 p.m., October 8.
SS. EMPRESS OF CANADA—Mails close 4 p.m., November 2.
SS. NIAGARA—Mails close 4 p.m., November 8.

Freight Tonnage From River Port Shows Increase

NEW WESTMINSTER, Oct. 8 (CP).—Cargoes handled through the port of New Westminster in September totaled 64,952 tons, compared with 55,371 tons in the same month last year.

There were thirty-eight ships in port, compared with thirty-five in September, 1934, the net tonnage being 137,928 last month, compared with 126,817 tons. Gross tonnage was 235,848 and 207,947, respectively.

Old-Time Arctic Explorer Reported Seriously Ill

WASHINGTON, Oct. 8 (AP).—Major-General Adolphus W. Greely, ninety-one, one of the few surviving old-time Arctic explorers, was reported seriously ill today.

Greely was presented with the Medal of Honor last March for his part in leading an expedition in 1881 to the then "Farthest North" beyond Greenland. When a relief ship failed to reach his party of twenty-five, all but seven perished.

"HOT" CARGO BAN LIFTED

Point Clear Free—All British Columbia Freight Will Be Worked

SAN FRANCISCO, Oct. 8 (AP).—Three longshore gangs began unloading British Columbia "hot" cargo aboard the Swayne & Hoyt freighter Point Clear today, ending a fifteen-week tie-up that several times produced serious labor strife on the waterfront here.

Observers interpreted the move as a definite step toward peace, as the waterfront hummed with abnormal activity.

WILL BE WORKED

Harry Bridges, president of the San Francisco I.L.A. local, said all British Columbia "hot" cargo will be worked henceforth, the boycott having been discontinued because of probable early settlement of the Canadian strike.

Permission to work the disputed freight was received last night from striking longshoremen at Vancouver. The cargo had been shunned because it was loaded by non-union labor.

Previously, longshore officials had said the cargo could not be handled without a coast-wide referendum, since Pacific Coast stevedores voted the ban several weeks ago. There was no explanation forthcoming why the ban was lifted without a ballot.

OTHER DISPUTES

Permanent relief from difficulties appeared unlikely for the present at least, because of two other incipient disputes. Waterfront employers were to ask for registration of non-union longshoremen at a meeting of the joint labor relations committee today, a move that stevedore spokesmen said would be hotly resisted, by strike if necessary.

Another menace to peace was the anticipated arrival of ships from New Orleans, bearing cargoes loaded by non-union longshoremen there. Local officials have been ordered not to handle the freight, in a communication from National President Joseph P. Ryan, in New York.

MAIL CLOSES EARLIER

Effective October 7, the air mail service between Victoria and Vancouver is now as follows, according to an announcement by Postmaster G. H. Gardiner: Arrive Victoria 10:30 a.m.; leave Victoria 4 p.m. Mails will close at the local post-office at 3:25 p.m. daily, except Sunday.

DISTRESSED STEAMER ARRIVES AT SWANSEA

LONDON, Oct. 8 (AP).—The Norwegian liner Askild, in distress late last week in the Atlantic, arrived under tow today at Swansea, South Wales.

Exhibiting Sketches In New York

THOMAS HANDFORTH

WHO spent four years in China studying and sketching the people and the country. Before going to the Orient, Mr. Handforth spent a year on the British Columbia Coast and made many sketches of the lumber industry. He arrived here on Monday on the Ss. Empress of Asia.

OCEAN BOATS READY TODAY

Pan-American Taking Delivery of Three Flying Craft At Baltimore

NEW YORK, Oct. 8 (AP).—The first of three Martin flying boats, destined for trans-Pacific scheduled service, will be turned over to Pan-American Airways in Baltimore tomorrow.

The big four-engined air liner, Clipper No. 7, is the largest airplane ever developed in the United States. It has a gross weight of twenty-five and one-half tons, develops 3,200 horsepower and has a cruising range of 3,000 to 4,000 miles.

Final engineering check tests were completed today, and the first flight with passengers is scheduled for tomorrow. The ship, which has taken nearly three years to build, will be flown from New York to Miami, October 16, for long-range performance tests over the Caribbean.

Two sister ships are already completed at the Baltimore plant and will be ready for delivery, equipped for Pacific service, within the next six weeks.

The new boats have day-time accommodations for forty-three passengers, cargo and a crew of seven. For trans-Pacific Ocean service, the new Clippers can serve as sleeper planes for eighteen passengers, cargo and crew of seven.

MORE SHIPS LOAD GRAIN

Past Week Was Fairly Busy One at Elevators in Vancouver

Activity of export movement from the port of Vancouver during the past week shows a gain of approximately 50 per cent in shipments when compared with the preceding week. This was due to a larger number of ships loading grain at the Mainland port, when compared with the loading of the commodity the week previous.

Seasonal shipment of grain to date is down when compared with the movement to this date a year ago, there being less than half the exports moved so far in the crop season 1935-36, as compared with the corresponding period a year ago.

GRAIN TO ORIENT

During the past seven days a total of 694,266 bushels grain passed through the port of Vancouver bound for overseas markets, while in the preceding week ships to the locality took only 418,198 bushels. Movement of grain to the Orient in the past seven days totaled 3,825 bushels, a decline from the 48,333 bushels moved in the previous week.

Seasonal total exports of grain to date aggregate 3,190,988 bushels, as against 6,437,819 bushels as at this time last year. During the past week there were seven vessels loading grain at Vancouver, while in the preceding week only four vessels were "under the spouts."

Heaviest parcels of grain loaded at the Mainland port last week included 156,801 bushels wheat on Ms. Brimanger, for Antwerp and Rotterdam; 126,186 bushels wheat on Ss. Delphol for Hull; 123,200 bushels on Ss. Romney for Liverpool and Birkenhead; 123,000 bushels wheat on Ss. Hartbridge for Leith; 106,179 bushels wheat, oats and mixed feed on Ss. New Westminster City for London, and 54,880 bushels of wheat on Ss. King City also.

The only Oriental consignment consisted of 2,174 bushels oats for Hongkong and 1,646 bushels oats for Manila, stowed aboard Ss. Empress of Russia.

During the week ending September 20, 1935, export clearances of wheat amounted to 2,911,929 bushels from Canadian ports, according to information made public by the Department of Trade and Commerce. In the previous week a total of 2,310,982 bushels were moved, showing an increase of 600,937 bushels, and when compared with the same week in 1934, a decrease of 490,762 bushels.

The overseas exports of 2,911,929 bushels are the largest single week's clearances since the week ending May 31, 1934.

NOTICE TO CONSIGNEES

This is to advise that the Mv. Pacific Shipper has arrived from the United Kingdom, duly entered at Customs and cargo discharged. Please pass entries forthwith and take delivery of goods from Ogden Point Pier.

FURNESS (PACIFIC), LTD.
KING BROS., Victoria Agents.
Dated Victoria, B.C., October 8, 1935.

don't take it out on the wife!

If, after a hard day at the office, you have to climb in your car, collect the parking tags, start up a cold motor, disentangle yourself from the parking tangle at the curb and drive through nerve-racking traffic and contrary stop-lights to your home—don't wonder if you can't enjoy your dinner.

Your work ends when you leave the office—travel home by bus and enjoy the relaxation you need and deserve.

We maintain frequent service at low fares on the following routes:

LAKE HILL-QUADRA
GORGE ROAD
DOUGLAS-AGNES-RALPH
BURNSIDE-WILKINSON-MARIGOLD
GORDON HEAD

VANCOUVER ISLAND COACH LINES LTD.

TRAVEL BY BUS • COMFORT • CONVENIENCE • ECONOMY •

Canada Leading the World Back to Prosperity

While other nations floundered in the mire of the worst depression history has ever known, the Economic Bureau of the League of Nations released the following proclamation:

"Canada is leading the world in her progress toward prosperity."

What does this statement mean? It means that, out of the depths of the depression, while other nations were confronting economic ruin, Canada was forging ahead—refusing to surrender—courageously conquering the greatest foe civilization has ever faced.

It means that the Conservative Government, under the leadership of the Right Honourable R. B. Bennett, faced the emergency unflinchingly—rallied the resources and the people of Canada and blazed a trail for the World to follow.

Economies Effected
Exports Increased
Agriculture Aided
Employment Up

When the Bennett Government was voted into office in 1930, depression was sweeping the World. The outgoing administration had left a legacy of mounting debt and tremendous commitments. Canada's trade, both internal and export, had shrunk alarmingly. Unemployment had become a serious menace to our well-being. Canada's future was black.

The Bennett Government went in **fighting.** King extravagances were slashed. Government expenses were cut to the bone — yet without impairing Government services. Controllable expenditure was reduced 29%. Capital expenditure (railways, canals, public works) was cut 77%.

Maturing debt was refunded at lower interest rates—effecting a saving of $16,500,000 annually. But depression couldn't be conquered by saving alone. New trade was vital.

In 1932 the Bennett Government achieved a supreme triumph. Through the Imperial Economic Conference it succeeded in gaining new Empire markets for Canadian produce.

Exports to Empire markets grew by more than 100%. And at the same time, exports to non-Empire markets increased 26%. The Bennett Government **had stemmed the tide** of depression.

The Bennett Government then set itself to the gigantic task of curing internal evils of depression. The Canadian farmer and the Canadian urban worker needed help and they got it. Wheat production had to be bonused and it was. Because increased employment was vital, public works were implemented. Farm credit measures were introduced satisfactory to farmers and creditors alike. The morale of the nation was restored. Canada had started her great march toward recovery.

What the Bennett Government Has Done:

Changed an adverse trade balance of $103,000,000 to a favourable trade balance of $152,000,000.

Raised employment 36% since 1933.
Slashed cost of Government.

Increased exports and internal trade while other nations lost.

Set Canada on the road to recovery.

BUDGET BALANCED!

And despite the world-wide depression, despite everything the opposition did to hamper progress, the 1934-35 national budget was actually balanced on ordinary account with a substantial surplus.

Today, we stand at the crossroads. "Canada is leading the World in her progress toward prosperity." Shall Canada continue to progress under the tried leadership of the Right Honourable R. B. Bennett or shall we allow our future to be jeopardized by self-seeking politicians and untried experimentalists?

You Pay for Government—Buy Wisely!

Vote CONSERVATIVE

Published for the Conservative Committee

LOCAL XI CHOSEN FOR INTER-CITY SOCCER GAME

Gehringer, Fox and Warneke Chosen as Heroes of Series

Second-Sacker and Outfielder of Tigers and Star Pitcher of Cubs Given Honorable Mention—Bridges Also Was Brilliant—Fox Headed Batting Averages With .385

By ALAN GOULD
Associated Press Sports Editor.

DETROIT, Oct. 8.—The aftermath of the 1935 World Series, marked by fewer record performances but more arguments than any championship in years, found baseball's followers sharply split today in their nominations of No. 1 hero of the battle won by Detroit's Tigers from the Chicago Cubs. As far as the final game was concerned, the hero was Goose Goslin—"Yea, Goose"—by popular acclamation.

C. GEHRINGER

Manager Mickey Cochrane and Pitcher Tommy Bridges played outstanding roles in the deciding victory, but the Goose's $50,000 wallop in the ninth was the torch that set fire to the wildest World Series demonstration since 1924.

Over the full six-game stretch, however, and taking all departments of play into consideration, it is a contest between Detroit's Charley Gehringer, king of the major league second basemen, and Ervin (Pete) Fox, the strong-armed, hard-hitting right fielder of the new world champions.

Gehringer played flawlessly, setting a new record for total chances accepted, thirty-nine, for a six-game performance around second base. He was a constant threat at the plate.

FOX LEADS BATTERS

Fox was more spectacular on the defence, however, besides out-hitting Gehringer. Each drove in four runs, but Fox collected ten hits in twenty-six times at bat for a mark of .385, topping the batters of both clubs. Gehringer finished with nine hits in twenty-four times at bat for .375. Fox was the only player to make one or more hits in every game.

For the Tigers, young "Flea" Clifton, who stepped in to play third base, and Marvin Owen, who moved over to take big Hank Greenberg's place at first, shared the plaudits for their work in holding the infield together through the last four games.

They got only ont hit between them, Owens' single in the last game, but that blow tied the score. Owen equalled a World Series record for assists in a single game by first basemen, three.

Lonnie Warneke, credited with both Cub victories, easily turned in the outstanding pitching performance. In his two starting jobs, the Chicago right-hander blanked the Tigers for fifteen innings before giving way to a pulled shoulder muscle.

Warneke also was credited with equalling a fielding record when he made eight assists in the first game.

Tommy Bridges, hero of two Tiger victories, turned in one of the best pinch hitting performances when he curbed three straight Cubs into submission after Stan Hack had tripled at the start of the ninth inning of the last game. Comparable to this was the veteran Al Crowder's feat in striking out the side after Gabby Hartnett's homer in the fourth game.

OTHER HIGHLIGHTS

Other outstanding team or individual exploits included:

The four-hit, four-run blast that knocked out Charley Root in the first inning of the second game.

The circus catches by Augie Galan and Frank Demaree, Cub outfielders, in the first game, as well as the first and most violent run-in with Umpire George Moriarity by the Chicago players.

The costliest pair of fielding miscues of the series, Augie Galan's muff of a fly ball, followed by Bill Jurges' miss of an easy roller off Crowder's bat, in the fourth game, letting in the winning Tiger run.

Chuck Klein's slugging in the fifth game, the first in which he played as a regular.

Phil Cavarretta's great catch of a foul fly off Clifton's bat to end a ninth inning Tiger threat.

SPENCERS AND SAILORS WILL BATTLE TODAY

League Leaders to Oppose Champions—Two Games At Enclosure

Leaders in the Hayward Cup chase by a slim two-point margin, Navy mid-week soccer eleven, will share the spotlight with Spencers today when the two elevens clash at Admirals Road in one of the feature matches on the Wednesday Football League programme. The Sailors jumped last week when they eked out a 2-1 victory over Kresges, while the James Bay Wanderers came through with a 3-1 decision over the Diamond "S" aggregation. Today's match between the Sailors and Spencers will get under way at 2:45 o'clock.

LES BRADLEY

At the Royal Athletic Park another twin bill will be presented. Saanich United, young suburban eleven, and the James Bay Wanderers will meet in the opening clash at 2:30 o'clock. Hudson's Bay and Kresges, deadlocked in second berth, will battle in the aftermath carded to start at 4 o'clock.

The teams:

Spencers — Stewartson, Cann, Munroe, L. Bradley, Chapman, D. Bradley, Brown, B. Clarke, Mail, Williams and Nicol.

Saanich United — O'Connor, C. Bailey, Embrey, Stonier, Moir, E. Bailey, Brown, Emery, Fogden, Watt, Constable, Travers, Alcock and Sparks.

Kresges — Wilmhurst, McKenzie, D. Jack, Coates, Crowe, Chapman, Obee, Hall, M. McBride, McLellan, A. McBride, Don Duncan and Hill.

Demaree Hitting Homer for the Cubs

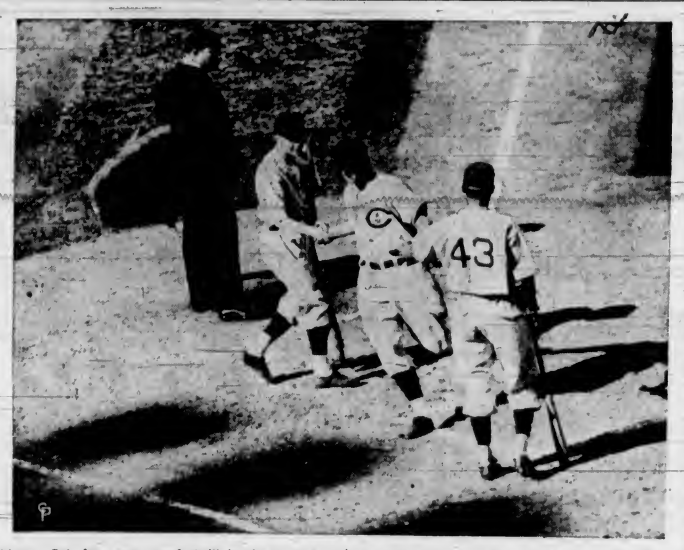

Chicago Cub fans got a real thrill in the second inning of the third world series game at the Windy City, when Frank Demaree, outfielder, cracked out his second home run of the series, a drive into the right field bleachers. No one was on base at the time. Demaree is shown as he crossed the home plate. However, the Detroit Tigers rallied with a four-run splurge in the eighth to take the lead, but the Cubs tied the count again in the ninth, and the Bengals finally went on to win the fixture in the eleventh frame by a 6-5 score, and then clinched the title by taking the sixth game after losing the fifth by a 3-1 tussle.

FORMIDABLE SQUAD WILL MEET ROYALS AT PARK SATURDAY

Victoria United Officials Select Well-Balanced Side to Take Field in Annual Series Opening At Local Enclosure—Chalmers to Attend Goal—Play Will Commence at 2:45—

With a trio of stars on the line-up, who helped Nanaimo City reach the Canadian soccer final not so long ago, Victoria United will send a well-balanced eleven against New Westminster Royals in the first match of the Inter-City Football League on a local pitch, Saturday afternoon, at the Royal Athletic Park at 2:45. Officials met last night in The Colonist board room, and after careful discussion announced the local starting squad and also the list of reserves.

Every member of the starting team has had "rep" experience in past seasons, with the exception of one, and he is Dickie Miller, former member of the Garrison aggregation of the Wednesday League. Miller previously played with Esquimalt before going to the army last season, and now that the Tommies are out of the midweek race he is back with the dockers. He will fill in at the pivot position on the front line against the smart invading footballers.

CHALMERS IN GOAL

Due to his sparkling exhibition between the nets last week against Esquimalt, Gordie Chalmers, Saanich Thistles custodian, will be guarding the uprights for the Victoria eleven. Chalmers turned in a sensational performance for the Saanich lads and therefore should prove a stumbling block to the Mainland forwards. In front of him at fullback positions will be Sammy Essler, Thistles, and Freddy Gibbons, Victoria City, two hard-working rear men.

The intermediate flank will be hard to beat if clicking right. Ronnie Williams, Thistles; Roy Barnes, Victoria West, who was with Nanaimo in the Dominion series, will captain the side and play centre half; while diminutive Eddie Gibson, Victoria City, will be at the other wing-half berth.

Gordie Bell, Victoria West, and "Scotty" Stewart, Esquimalt, the two players who played brilliant ball for Nanaimo in the recent Dominion final in the East, will form the right wing combination, with Dickie Miller, Esquimalt, at centre, and Noel Morgan, Victoria West, and George Payne, Victoria City, completing the line-up on the left lane. Reserve goalie will be Tommy Restall, while the substitutes will be Doug. Laird, Ernie Lorandini and Johnny Campbell. Jack Ewing, Saanich Thistles, will manage the squad.

VISITING SQUAD

New Westminster Royals are expected to field the same line-up as played to a 3-3 deadlock with Vancouver Rangers in the opening Inter-City League fixture last Saturday. Sanford will be in the net, with Anderson and Luck, a newcomer, at fullback. Wheeler, another addition to the ranks this year; McPherson and Gemmell will form the half line. On the firing line will be Findler, Gray, Harvey, Turner and Watchorn, rated as one of the smoothest-working forward aggregations in the province this year.

Inter-Service Billiard League Teams Open Play

Cue Squads Start Drives for 1935-36 Championships—Schedules for Season's Play Are Released by Secretary—Ten Teams Entered

Cue squads in the Interservice Billiard League swung into action this week with matches in the "A," "B" and "C" Sections carded. Champions in last season's campaign and other clubs who battled in the various divisions in this popular loop are again in the battle and before the 1935-36 season is concluded many interesting matches will be witnessed on local tables.

Ten teams, three in each of the "A" and "C" Sections, and four in the "B" Section, will play in the weekly fixtures, with schedules carrying the play into early in April of next year.

The complete lists of fixtures, released yesterday by John Bowlt, secretary of the league, follow:

"A" SECTION

October 14—Army and Navy vs. Veterans of France.
October 21—Veterans of France vs. Pro Patria.
October 28—Pro Patria vs. Army and Navy.
November 4—Army and Navy vs. Veterans of France.
November 11—Veterans of France vs. Pro Patria.
November 18—Pro Patria vs. Army and Navy.
November 25—Army and Navy vs. Veterans of France.
December 2—Veterans of France vs. Pro Patria.
December 9—Pro Patria vs. Army and Navy.
January 6—Army and Navy vs. Veterans of France.
January 13—Veterans of France vs. Pro Patria.
January 20—Pro Patria vs. Army and Navy.
January 27—Army and Navy vs. Veterans of France.
February 4—Veterans of France vs. Pro Patria.
February 11—Pro Patria vs. Army and Navy.
February 18—Army and Navy vs. Veterans of France.
February 25—Veterans of France vs. Pro Patria.
March 3—Pro Patria vs. Army and Navy.
March 10—Army and Navy vs Veterans of France.
March 17—Veterans of France vs. Pro Patria.
March 24—Pro Patria vs. Army and Navy.
March 31—Army and Navy vs. Veterans of France.
April 7—Veterans of France vs. Pro Patria.

"B" SECTION

October 14—Pro Patria vs. Army and Navy; Veterans of France vs. Britannia Post.
October 21—Army and Navy vs. Veterans of France; Britannia Post vs. Pro Patria.
October 28—Veterans of France vs. Army and Navy; Pro Patria vs. Britannia Post.
November 4—Army and Navy vs. Britannia Post; Veterans of France vs. Pro Patria.
November 11—Pro Patria vs. Veterans of France; Britannia Post vs. Army and Navy.
November 18—Army and Navy vs. Pro Patria; Britannia Post vs. Veterans of France.
November 25—Pro Patria vs. Army and Navy; Veterans of France vs. Britannia Post.
December 2—Army and Navy vs. Veterans of France; Britannia Post vs. Pro Patria.
December 9—Veterans of France vs. Army and Navy; Pro Patria vs. Britannia Post.
January 6—Army and Navy vs. Britannia Post; Veterans of France vs. Pro Patria.
January 13—Pro Patria vs. Veterans of France; Britannia Post vs. Army and Navy.
January 20—Army and Navy vs. Pro Patria; Britannia Post vs. Veterans of France.
January 27—Pro Patria vs. Army and Navy; Veterans of France vs. Britannia Post.
February 3—Army and Navy vs. Pro Patria; Britannia Post vs. Veterans of France.
February 10—Pro Patria vs. Army and Navy; Veterans of France vs. Britannia Post.
February 17—Army and Navy vs. Veterans of France; Britannia Post vs. Pro Patria.
February 24—Veterans of France vs. Army and Navy; Pro Patria vs. Britannia Post.
March 2—Army and Navy vs. Britannia Post; Veterans of France vs. Pro Patria.
March 9—Pro Patria vs. Veterans of France; Britannia Post vs. Army and Navy.
March 16—Army and Navy vs. Pro Patria; Britannia Post vs. Veterans of France.
March 23—Pro Patria vs. Army and Navy; Veterans of France vs. Britannia Post.
March 30—Army and Navy vs. Veterans of France; Britannia Post vs. Pro Patria.
April 9—Veterans of France vs. Army and Navy; Pro Patria vs. Britannia Post.

"C" SECTION

October 14—Britannia Post vs. Army and Navy
October 21—Army and Navy vs. Pro Patria.
October 28—Pro Patria vs. Britannia Post.
November 4—Britannia Post vs. Army and Navy.
November 11—Army and Navy vs. Pro Patria.
November 18—Pro Patria vs. Britannia Post.
November 25—Britannia Post vs. Army and Navy.
December 2—Army and Navy vs Pro Patria.
December 9—Pro Patria vs. Britannia Post.
January 6—Britannia Post vs. Army and Navy.
January 13—Army and Navy vs. Pro Patria.
January 20—Pro Patria vs. Britannia Post.
January 27—Britannia Post vs. Army and Navy.
February 4—Army and Navy vs. Pro Patria.
February 11—Pro Patria vs. Britannia Post.
February 18—Britannia Post vs. Army and Navy.
February 25—Army and Navy vs. Pro Patria.
March 3—Pro Patria vs Britannia Post.
March 10—Britannia Post vs. Army and Navy.
March 17—Army and Navy vs. Pro Patria.
March 24—Pro Patria vs. Britannia Post.
March 31—Britannia Post vs. Army and Navy.
April 7—Army and Navy vs. Pro Patria.

Edmonton Grads Win Second of Trophy Series

EDMONTON, Oct. 8 (C.) — Edmonton Grads, world champions of women's basketball, tonight completed their successful defence of the Underwood Trophy by trouncing the Chicago Usherettes, 42-27. The Grads had won the first of the best-two-of-three series, Saturday night, by 54 to 36.

BILLIARDS

INTER-SERVICE LEAGUE
"B" Section

Army and Navy		Pro Patria	
J. Railton	200	W. Campbell	92
P. Welch	200	T. Hodge	150
C. Butler	200	W. Talbot	140
H. Reed	175	J. Marr	200
Total	775	Total	402

Army and Navy won three games.

Junior badminton players interested in joining the Victoria Badminton Junior Club are asked to communicate with R. Simpson, the secretary, by telephoning E 6373 or E 8294. Playing days are Monday, Wednesday and Friday afternoons, from 3 o'clock to 6 o'clock.

COLDSTREAM TOPS FIELD

Charles Shaffer's Entry Wins Stakes—$90,000 Race on Saturday

NEW YORK, Oct. 8 (AP.)—Coldstream, dark bay son of Bulldog-Nimble Hoof, carried the colors of Charles B. Shaffer's Coldstream stud to victory in the Nursery Stakes, second division, at Belmont Park today and boosted his stock for the forty-sixth running of the rich Belmont Futurity, Saturday.

Leaving such outstanding two-year-olds as C. V. Whitney's Red Rain and the Bomar Stable's Grand Slam far in the ruck, Coldstream sped over the six furlongs in the smashing time of 1:10 4-5, to win by a length and a half from the Calumet Farm's Cross Bow II, a 12-to-1 shot. Willis Sharpe Kilmer's Ned Reigh was third, beaten by another length and a half. Coldstream, second choice in the betting to Red Rain, paid 16 to 5 to win.

BIG RACE, SATURDAY

NEW YORK, Oct. 8 (AP.)—The four leading juvenile money-winners of the United States turf are eligible for the $90,000 Futurity to be raced at Belmont Park, Saturday.

If one of these four two-year-olds—Grand Slam, Red Rain, Forever Yours or Postage Due—is victorious it will have a strong claim on the 1935 juvenile championship and probably will rule a Winter favorite for the Kentucky Derby.

Grand Slam, owned by the Bomar Stable, is the winner of the Arlington Futurity and $55,260.

Red Rain, owned by C. V. Whitney, won the Saratoga Hopeful and has an earnings total of $45,700, and is the favorite to capture the Futurity.

Forever Yours, winner of the Arlington Lassie Stakes and $34,215, is the leading juvenile filly.

Alfred Gwynne Vanderbilt's Postage Due is fourth in the juvenile money-winning list with $24,950.

SENIORS' MEET IS TERMINATED

Another successful seniors' golf tournament came to a close at the Uplands Golf Club over the week-end with the naming of the winners of the Buchanan Cup and the Dillabough Shield. C. E. Swaisland captured the former trophy by a one-stroke margin over Dave Sheret, while C. A. Thompson lifted the shield from A. Youngman, taking a close one-up decision on the final green.

Following the competitions the veterans gathered at the clubhouse for their annual dinner and presentation of prizes. President Dr. F. Buchanan presented the various prizes to the respective winners, and congratulated each on his victory.

Scores in the play-off for the Buchanan Cup competition follow:

	Gross	H'cap	Net
C. E. Swaisland	92	28	64
Dave Sheret	85	20	65
Fred Smith	84	15	69
C. A. Thompson	92	18	74

BELIEVE IT OR NOT - - - - - - *By Ripley*

EXPLANATION FOR YESTERDAY'S RIPLEY CARTOON
ALL YESTERDAY'S ITEMS SELF EXPLANATORY.
Please address all queries to Cartoonist Ripley, c/o King Features, New York City, N.Y.

DETROIT TEAM ARE HONORED

World Ball Champions Tendered Big Banquet—Table Is Jammed

DETROIT, Oct. 8 (AP.)—Those brand new champions of the baseball world, the Tigers of Detroit, pulled their chairs up to the banquet board tonight for a "Cub steak" victory feast, an event that has been fifty years in the making.

The baseball ghosts of two former Tiger managers, Hughie Jennings and Ty Cobb, and many another of the diamond's heroes of the past, hovered over the banquet a little enviously, probably cheering themselves hoarse like everyone else in this baseball-mad town.

The victory dinner was jammed by all those who had $5 for a plate and the strength to squeeze in, and who in Detroit tonight didn't have $5?

Outstanding in the throng was Frank J. Navin, president of the Detroit Baseball Company, who for thirty-two years has held the purse strings of Detroit Tigers and has been hoping for a world series winner.

On one side of Navin was Manager Mike and on the other Leon "The Goose" Goslin, a pair of veterans of the baseball wars who ended up the sixth game of the world series with a pair of blows that left 48,000 wildly-cheering fans gasping for breath.

Outside the packed banquet room, collective Detroit still moved dizzily after the roaring world series night.

Lawn Bowling

The annual prize-giving of the Burnside Lawn Bowling Club will take place this year. This evening in the headquarters of the club, Hampton Hall, when the various club trophies of both the mens' and women's sections of the club will be presented. President A. W. Stewart has arrangements for this affair well in hand, and an enjoyable evening is anticipated.

The greens are in excellent shape and will be opened for play today. Visitors are invited.

Fifth Brigade to Play School Team

Fifth Brigade intermediate ruggers will meet Shawnigan Lake School fifteen on Saturday afternoon at Macdonald Park, at 2:45 o'clock, in an exhibition match. With the opening of the season two weeks away, the gunners are wasting no time lining up their squad for the present campaign.

GOLF FACTS NOT THEORIES!

By ALEX MORRISON

Jabbing at the ball with a putter has wrecked more scores than all the other clubs put together. Nothing upsets a player's morale more than the quick stab which causes him to take three putts on a green. The hurried jerky stroke is caused by tension. Nowhere in the game is the player at such a disadvantage when it comes to dealing with tension. The small amount of action required in putting robs the player of his best weapon against locked muscles and joints. This weapon is simply action.

In the longer strokes the greater action does much to overcome tension. In many cases a player can swing the kinks out of his muscles, but the short delicate stroke which finds the clubhead moving only a matter of inches exposes the player to every chance of tightening up. One means of keeping your putting stroke free and easy is to see that the clubhead swings through toward the hole.

BASKETBALLERS TO START PLAY

Sunday School Quintettes Will Usher in Season Saturday at "Y" Gym

Cage squads in the Sunday School Basketball League will usher in the 1935-36 season Saturday evening at the Y.M.C.A. with three games billed, according to an announcement made yesterday by league officials.

In the curtain-raiser, the Chinese Students and Y.M.C.A. junior quintettes will swing into action at 7 o'clock. This fixture will be followed by an intermediate "B" tussle between the Chinese Students and the New Method Laundry quintettes. The final clash will bring together St. Louis College and the Silent Glows.

The league will operate three sections, junior, intermediate "A" Sunday school section and intermediate "B" open, this season, with twelve quintettes playing in the different sections.

THE TEAMS

The line-up of the teams and their sections follow:

Junior — Commercials, Chinese Students, Y.M.C.A., Lake Hill and Fairfield.

Intermediate "B" Sunday School—Y.M.C.A., New Method Laundry and Chinese Students.

Intermediate "B" Open — Silent Glows, Hoyle-Brown, Oak Bay Merchants and St. Louis College.

Harry Sargison is president of the league and Lorne Ritchie is vice-president. Fred Harding is secretary-treasurer. Vivian Shoemaker is an executive member. All games will be played at the Y.M.C.A. Gymnasium.

BRITISH RYDER CUP SQUAD WIN

CHICAGO, Oct. 8 (AP.)—The British Ryder Cup team outpointed a band of Chicago golf professionals today, 9½ points to 5½ at Olympic Fields Country Club.

Alfred Perry, British open champion, and Jack Busson defeated Frank Walsh and Jim Foulis, one up, outscoring the Americans, 2½ points to ½. Percy Allis, Scottish champion, and Alfred Padgham, British match play titleholder, turned in the most one-sided victory, defeating Harry Cooper and Denny Shute, 4 and 2, for 3 points. Reginald Whitcombe and W. J. Cox accounted for the other British victory, a two-up margin over Ky Laffoon and Bob Stippie, good for 2½ points.

Tommy Armour and Horton Smith conquered Charles Whitcombe and Ernest Whitcombe, 3 and 2, gaining a 2½ to ½ margin in points, while Dick Metz and Eddie Loos whipped the British pair, Richard Burton and Edward Jarman, two up, and 2 to 1 in points.

The annual meeting of the Lower Vancouver Island Badminton League will be held at the Y.M.C.A. on Monday, October 14, at 8 o'clock. All clubs are asked to have delegates present. Officers will be elected and plans for the opening of the season's play discussed.

BARNARD CUP RUGBY FIXTURES ARE ANNOUNCED

Complete List of Games in Senior Section Released

Officials of Victoria Rugby Union Name Playing Dates of Championship Series—Navy, Are Defending Trophy—Intermediate Schedule Is Also Officially Drawn Up

With the opening of the local Rugby season less than two weeks distant, team coaches are busy putting their proteges through their paces in preparation for the opening fixtures on Saturday, October 19. Ten squads, four in the senior "A," four in the Intermediate League, and two in the senior "B" section will swing into action in the initial matches.

Navy, last year's winners of the coveted Barnard Cup; Fifth Brigade, Cowichan Trophy winners; Garrison, Canadian Scottish and the Bays-Wanderers are the five fifteens that will go in quest of the senior championship. While the starting line-ups are not available, it is a known fact that a number of player changes will be noticeable when the squads take the field for their opening clashes.

EXPECT GOOD FIGHT

Rugby followers and officials of the Victoria Rugby Union are looking forward to a good fight for the honors in the senior "A" division, where five strong fifteens will go in quest of the historic Barnard Cup.

Twenty fixtures are carded in the Barnard Cup schedule, with the clubs meeting each other once in each half. Following the termination of the schedule a post-season play-off for the silverware between the first and second-half champions will be staged in the form of a sudden-death match.

The Intermediate League schedule will call for forty games in all with a play-off at the end of the season for the honors. In this section of the Victoria Rugby Union the teams will meet each other twice in each portion of the list of fixtures. Wanderers Blues, last year's champions, will be in the fight for the honors again this season. Their clubmates, the Wanderers Whites, have also entered. Fifth Brigade, Canadian Scottish and Victoria College will complete the entry in this division.

"B" SECTION SERIES

Garrison and Navy fifteens will battle for the Senior "B" championship, meeting in a best three out of five-game series. The initial game will be played on Saturday, October 19, and additional matches will be played until the winner is declared. With the naming of the champions, the clubs in this section will play exhibition matches during the season with the fifteens receiving byes in the Senior "A" section.

Present plans call for the completion of the Barnard Cup schedule before the Christmas holidays, with the possibility of the play-off fixture being played on Saturday, December 28.

With the Barnard Cup champions decided, officials of the Victoria Rugby Union will then make plans for the staging of the Cowichan Trophy series open to all oval ball fifteens on Vancouver Island. Last season Nanaimo competed in this series and local Rugby heads expect to see the Up-Islanders in the series again this season.

The annual all-army fixture on Armistice Day, November 11, between the Canadian Scottish and the Fifth Brigade will be staged again this season. One of the big matches of the year, the game usually attracts one of the season's largest attendances.

THE SCHEDULES

The complete schedule for the Senior "A" section and the first half of the Intermediate League schedule, released yesterday by Victoria Rugby Union officials, follows:

SENIOR "A"

October 19 — Garrison vs. Fifth Brigade; Bays-Wanderers vs. Navy.

October 26 — Fifth Brigade vs. Bays-Wanderers; Navy vs. Canadian Scottish.

November 2—Navy vs. Garrison; Canadian Scottish vs. Bays-Wanderers.

November 9—Garrison vs. Bays-Wanderers.

November 11—Fifth Brigade vs. Canadian Scottish.

November 16—Fifth Brigade vs. Navy; Garrison vs. Canadian Scottish.

November 23—Garrison vs. Fifth Brigade; Bays-Wanderers vs. Navy.

November 30—Fifth Brigade vs. Bays-Wanderers; Navy vs. Canadian Scottish.

December 7—Navy vs. Garrison; Canadian Scottish vs. Bays-Wanderers.

December 14—Garrison vs. Bays-Wanderers; Fifth Brigade vs. Canadian Scottish.

December 21—Fifth Brigade vs. Navy; Garrison vs. Canadian Scottish.

INTERMEDIATE LEAGUE

October 19—Wanderers (Whites) vs. Wanderers (Blues); Victoria College vs. Fifth Brigade.

October 26—Canadian Scottish vs. Wanderers (Blues); Victoria College vs. Wanderers (Whites).

November 2 — Fifth Brigade vs. Wanderers (Blues); Wanderers (Whites) vs. Canadian Scottish.

November 9—Victoria College vs. Wanderers (Blues); Fifth Brigade vs. Canadian Scottish.

November 16—Fifth Brigade vs. Wanderers (Whites); Canadian Scottish vs. Victoria College.

November 23—Wanderers (Whites) vs. Wanderers (Blues); Victoria College vs. Fifth Brigade.

November 30—Canadian Scottish vs. Wanderers (Blues); Victoria College vs. Wanderera (Whites).

December 7 — Fifth Brigade vs. Wanderers (Blues); Wanderers (Whites) vs. Canadian Scottish.

December 14—Victoria College vs. Wanderers (Blues); Fifth Brigade vs. Canadian Scottish.

December 21—Fifth Brigade vs. Wanderers (Whites); Canadian Scottish vs. Victoria College.

CLUB TOURNEY DRAW IS MADE

Match Play in Colwood Handicap Meet Scheduled Next Week

Elimination proceedings will open in the annual handicap championship tournament of the Royal Colwood Golf Club, during next week, with the announcement of the draw yesterday. All first round matches must be completed by October 13, or otherwise the competitors will be forced to default.

Pairings follow:

Championship

D. G. Sutherland vs. A. J. Marling.
C. S. Whiting vs. B. R. Ciceri.
B. Hunnings vs. H. Husband.
G. Y. Simpson vs. L. D. Rines.
A. B. Gonnason vs. J. M. Wood.
B. P. Schwengers vs. D. A. Macdonald.
H. H. Beck vs. T. S. McPherson.
J. R. Kingham vs. A. D. Macey.

Second Flight

J. P. Land vs. J. H. Richardson.
A. V. King vs. J. S. Gow.
Captain George Wilder vs. A. W. Millar.
H. G. Mearns vs. E. Colgate.

Third Flight

J. A. M. Knox vs. A. D. Straith.
B. H. Schwengers vs. K. R. P. Sangster.
Dr. M. J. Keys vs. H. H. Livsey.
G. T. Quincey vs. W. K. McCarter.

Fourth Flight

J. A. Scott vs. P. E. McCarter.
W. Cathcart vs. F. B. Richardson.
J. A. Craig vs. Dr. A. S. Webster.
Dr. W. J. Boyd vs. Dr. C. J. Coultas.

Fifth Flight

T. H. Leeming vs. D. McDiarmid.
C. E. Brown vs. W. G. Crawford.
Dr. F. M. Bryant vs. J. M. Sturdy.
D. Randall vs. W. F. Masters.

Sixth Flight

R. B. Horton vs. A. C. Falk.
T. A. R. Dennison vs. R. S. McBeath.
E. N. Horsey vs. R. Hocking.
R. F. J. Featherstone vs. W. C. Mearns.
Ben Hall vs. J. N. Findlay.
A. C. Stickley vs. D. C. Gordon.

IS YOUR FACE RED ? How often have you nearly scraped the hide off your face with a razor that is really good only for sharpening pencils or cutting corns? Plenty—unless you've already invested in a Rolls Razor. A Rolls Razor strops itself and hones itself for a lifetime of perfect shaves. Be good to yourself this pay-day. Invest in a Rolls.

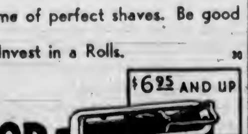

$6.25 AND UP

ROLLS RAZOR

Rolls Shaving Bowl $1.00
Refills 60¢

MADE BY EXPERTS FOR PERFECT AND ECONOMICAL SHAVING

THIRTY-TWO IN TRAINING AT WINNIPEG

Lester Patrick Has Large Turnout of Rookies at Hockey School

WINNIPEG, Oct. 8 (AP).—Lester Patrick's second annual training school was under way today with thirty-two prominent amateur hockeyists, twenty-four from Western Canada and eight from the East, ready for instruction.

LESTER PATRICK

The budding amateurs were divided into two squads and sent onto the ice for forty-five minutes just to get the feel of skating again.

All players invited to join the camp accepted with only one exception, said the New York Ranger mentor. Harry Spacey, captain of Notre Dame School's football squad, Wilcox, Sask., declined because of loyalty to his team, and he remained in his home town. However, his place will be taken by Arthur Nash, of Port Arthur Bear Cats.

Primary purpose of the training school is to pick out those whom the Rangers' boss thinks will become outstanding major league material. Others may find a spot in minor professional circuits.

MUZZ PATRICK WORKS

Following players reported here: Neil and Mac. Colville, Edmonton; Joe Cooper and Alex. Shibicki, Winnipeg; Murray Patrick, Victoria; Bert Gardiner, Saskatoon, all first-line players on a New York amateur squad last Winter who will attend training for the second year. Others who were at last season's camp and who returned to Canadian amateur hockey are Murray Armstrong, Regina, and "Babe" Pratt, of Kenora. The Western newcomers are Bob Kirkpatrick, Lude Wareing and Richard Adolphe, Regina; C. Shillington, Eddie O'Keefe, Walter McIntyre, of Battleford, Sask.; Dunc Farmer, Saskatoon; Ron Sutherland, Tom Dewar, N. Carriere, Battleford; Mel. Neilsen, Saskatoon; Meyer Flett, Edmonton; Chester Jacobs, Sylvan Lake, Alta.; D. Scodellaro, Coleman, Alta.; Joe Krol, Winnipeg; E. Gromoll, Ottawa; Johnny Inglis, Regina.

LADY FLORISE DISQUALIFIED

Horse Ruled Out and Jockey Simmons Suspended at Tanforan Track

SAN BRUNO, Calif., Oct. 8 (AP).—Indefinite suspension of Jockey Herbert Simmons for riding out a contending horse, Hawthorne, in the third race of the Tanforan racing programme here today, was announced shortly after the event by presiding Judge George W. Schilling.

As a result of the incident, Lady Florise, being ridden by Simmons, was placed last, and Hawthorne declared the winner. Lady Florise, owned by John W. Marchbank, operator of Tanforan, was the favorite in the five and one-half furlong race for two-year-olds.

Schilling set down Simmons, Marchbank's first-string rider, for forcing Hawthorne to the outside during a stretch duel. The shuffling in the places resulted in Hawthorne paying $6.40, $4.00 and $3.80; the second-place Lithorome rewarding backers at $19.20 and $10.20, and the third-place Shasta Kup being worth $11.20.

The feature race, at one mile, was won by Chief Almgren, named for the San Diego, Calif., chief of police, and paid $15.80, $6.60 and $4.00. Chief Almgren came within a fifth of a second of the track record in stopping the clocks at 1:38 3-5. War Letter finished second and paid $5.40 and $3.60. Slapped was third, good for $3.60. The winner is owned by Armina Wise, of Seattle, and was ridden by Apprentice Charles Schultz.

Results follow:

First Race—Six furlongs:
Gold Return (Sperry) $9.00 $4.20 $3.40
Norma S. (Thornton) 11.20 8.40
Morfire (Thompson) 4.40
Time, 1:15. Also ran: Red Canoe, Lasada, Release, Dickey Boy, Hattie May, Shasta Banner, Miss Waco, Factotum.

Second Race—One mile:
Allawit (Josephson) $19.40 $6.60 $5.20
Trevallion (Thompson) 4.00 3.40
Diggins (Barnett) 7.80
Also ran: Uncle Hide, Peace Lee, Black Rap, Deputation, Dr. Jillson, Booster Twist, Joe McCord.

Third Race—Five and one-half furlongs:
Hennessy (Albrecht) $6.40 $4.00 $3.80
Lithorome (Thornton) 19.20 10.20
Shasta Kup (Schultz) 11.20
Time, 1:07. Also ran: Tynemouth, Lady Florise, Almalthea, Princess Ora, Silver Kiev, Yaix, Young Conard.
(Note: Lady Florise won this race but was disqualified.)

Fourth Race—Six furlongs:
Volbrace (Petrella) $36.40 $8.80 $4.00
Morale (McCormick) 4.00 3.00
Liolele (Brammer) 3.80
Time, 1:13. Also ran: Sir Satin, Coldwave, Garbo, Britlea, Rochester Day, Suitor, Woodvale Lad.

Fifth Race—One mile:
Electric Gaff (Stallings) ...$9.00 $4.80 $3.60
Tumble In (Barnett) 8.20 4.60
Memphis Lass (Wilber) 3.40
Time, 1:40. Also ran: Mersala, Blindfold, Star Royal, Itsown, Miss Garnier.

Sixth Race—One mile:
Chief Almgren (Schultz) .$15.80 $6.60 $4.00
War Letter (Wilber) 5.40 3.60
Slapped (Somera) 3.60

Chuck Klein Ties Game

The veteran Charles "Chuck" Klein, who was forced to sit on the bench during the Cubs' big drive for the pennant, is shown crossing the plate with the tying run on Augie Galan's long fly in the ninth frame of the third game of the recent world series, in which the Detroit Tigers managed to win in the eleventh canto by a 6-5 score. Klein finished off the series by taking Freddy Lindstrom's place in right field, when the latter was slightly injured sliding into one of the bases during the third fixture. In the fourth game, Klein clouted a homer into the stands, with one on, to give the Chicago Cubs a 3-1 victory.

Time, 1:38 3-5. Also ran: Mr Bun, Distribute, Daily News.

Seventh Race—Six furlongs:
Maylite (Brammer) $7.00 $4.60 $3.00
Mr Spence (Wilbourn) 9.40 $4.40
Junior Conard (Stallings) 3.20
Time, 1:13 3-5. Also ran: Chief Almaren, Squeezer, Beadwork, Toro Bans.

Eighth Race—Mile and one-sixteenth:
May Roam (Schultz) ..$57.40 $22.60 $11.80
Swepen (Gray) 8.20 5.80
White Bread (Dubois) 7.60
Time, 1:47 4-5. Also ran: Nokuy, Real Certain, Dormido, Blimey, Brown Idyll.

OVERNIGHT ENTRIES

First Race—One mile
Timbus 110
Bertha Shot 102
Elle Madlaine 107
Some Wind 105
Alawitt 107
Maxwell M 110
More Sure 112
Olga 113
Mailliw 105
Signal Hills 105
Nacho 115
War Spunk 102

Second Race—Five and one-half furlongs
Love Us 112
Hadage 113
Swift Guess 101
Jimmy G 107
Wise Ace 110
Lady Edith 104
Tore Prodiay 115

Third Race—Six furlongs
Hauoli 116
Bud Broom 116
Lady D 103
Don Marcus 107
Easter Doll 109
Shasta Fire 109
Katie Belle .... 10[illegible]
Crystal Image 116
Candid .... [illegible]07
Lady Torchills 100
Rahway 111
Capt Fried 107

Fourth Race—Six furlongs
Kitty Sue 104
Cumulative 103
Sundot .... 11[illegible]
Princess Toy 113
Rufle 104
Fluent 104
Drastic Rose 107
Flying Dazzler 111
Cleo's Pride 104
Black Mammy 108
Margaff 108
Commoner Conard 107

Fifth Race—One mile
San Ramon 107
Mar Pal 107
Wee Drop 103
Fair Mole 115
Le Miserable 108
Rome Vennie 110

Sixth Race—Six furlongs, Grade "C" Handicap, all ages
Boiling Point 105
Alviso 98
Cuyamaco 109
Lily May 112
Ur 102
Dirigible 110
Proprietor 105
Gold Streak II 100
Barbara Lee 107
Brilliant Duke 98
Macadam 109
Accorder 102

Seventh Race—Mile and one-eighth
Northcutt 109
Proud Hills 111
Malicious 109
Silva 100
Nerissa 106
Fadina Light 100
Source Circle 103
Len Helker 106

Eighth Race—Mile and one-sixteenth
Ramsay Mac 102
Chas Clarke 106
Bertrand 106
Anacapri 106
Calwyo 102
Cerhan King 110
Parley Vous 107
Fallen 107
Pat W 110

Soccer Activities

The Victoria West Cubs will meet this evening at their usual meeting place at 7 o'clock. Tomorrow afternoon the squad will play an exhibition game against Esquimalt Meat Market at Central Park at 4 o'clock. All players are asked to be at the meeting and also the game tomorrow.

• • •

Saanich Thistles First and Second Divisions teams will hold a workout this evening at the Royal Athletic Park at 7 o'clock.

SCOTT'S SCRAPBOOK - - - - By R J Scott

Mrs. C. Denham and Miss Irvine Are Tied

Mrs. Cliff Denham and Miss H. Irvine tied for first place at the end of the first eighteen holes' medal play on handicap in the Dunlop Cup competition at the Macaulay Point Golf Club with net scores of 68. Miss I. Jarvis was next with a 69, and Mrs. W. Poole and Mrs. A. Swan tied for third position with 74's. Other scores follow: Mrs. C. Brown, 76; Miss N. Hocking, 78; Miss D. Vye, 78; Miss E. Irvine, 80; Miss D. Hobbis, 83; Miss S. Holyoak, 84; Mrs. J. W. Holyoak, 87, and Miss I. Holyoak, 89. The second eighteen will be played this Sunday.

COWICHAN IN GOLF VICTORY

Defeats Team From Oak Bay Links on Up-Island Course on Sunday

DUNCAN, Oct. 8.—The team of golfers brought from Victoria by A. M. Watson, members of the Victoria Golf Club, went down to defeat on the local links before a team arranged by N. E. Suddaby by a score of 23 to 17. Cowichan won the singles, 13 to 7, and divided points in the fourballs, both teams making ten points.

Scores, with Victoria players first named, follow:

SINGLES

J. E. Todd 0, Gerald Prevost 1.
W. Barrett ½, N. Martin ½.
H. Wilson 0, Alen Prevost 1.
A. S. G. Musgrave ½, P. Chambers ½.
John Hart 0, W. Prest 1.
Dr. W. Barrett 1, K. F. Duncan 0.
J. D. Campbell 1, V. W. Tarleton 0.
C. W. Pangman 1, Major Warner 0.
A. Crump 0, T. H. Kingscote 1.
Jack Todd 1, N. R. Craig 0.
E. D. Todd 0, J. L. Maitland 1.
H. F. Hepburn 0, J. Martin 1.
Jack Rithet 1, E. W. Carr-Hilton 0.
Charles Wilson 0, F. Leeming 1.
C. Gamble 0, R. Baiss 1.
J. Wright 1, O. Droob 0.
T. O. Mackey 0, H. E. Heslip 1.
Colonel Lightbody 0, A. E. Craig 1.
N. Fell 0, Colonel Slater 1.
A. M. Watson 0, N. E. Suddaby 1.

FOURBALLS

J. E. Todd and Barrett 2, C. Prevost and N. Martin 0.
Wilson and Musgrave 2, A. Prevost and Chambers 0.
Hart and Dr. Barrett 2, Prest and Duncan 0.
Campbell and Pangman 2, Tarleton and Warner 0.
Crump and J. Todd 0, Kingscote and N. R. Craig 2.
E. D. Todd and Hepburn 0, Maitland and J. Martin 2.
Rithet and C. Wilson 0, Carr-Hilton and F. Leeming 2.
Wright and Mackey 0, Baiss and Droob 2.
Gamble and Lightbody 0, Heslip and A. E. Craig 2.
Fell and Watson 2, Slater and Suddaby 0.

"Get y'r hanky, Bill, and take this speck out of me eye."—Bulletin, Sydney.

CAGE SQUADS TO OPEN PLAY THIS EVENING

Three Fixtures Carded at Victoria High School Gymnasium Tonight

Friendly rivals of many years' standing, West Road and Lake Hill men's senior "B" hoop quintettes will renew their ancient feud tonight at the Victoria High School gymnasium when they clash in the feature game of the three-game programme being staged by the Victoria and District Basketball League as another cage season gets under way.

Pantorium and Unitys, women's cage squads, and finalists in the play-offs last season, will clash in the initial fixture of the 1935-36 campaign when they meet at 7:30 o'clock. Both squads are reported to be in good condition after a number of pre-season workouts and a good fixture is anticipated.

Island Tug quintette, last year's Dealats, city and Vancouver Island intermediate "A" boys' champions, will open their drive for another championship when they take the floor in the second game against the smooth-functioning Kingham-Gillespie five. The steamboat quintette is reported to be stronger than when they captured the title in the 1934-35 chase and are picked as favorites for the honors.

PLAY-OFFS SET

With eight quintettes battling for the honors in the intermediate "A" boys' division, officials of the Victoria and District Basketball League, at a meeting held yesterday evening in The Colonist board room, decided to stage a post-season play-off series for the championship, with the first four clubs being given play-off berths. The first and third and the second and fourth place teams will battle in a two-game total points preliminary series, with the winners playing in a final series of the same nature.

ED PHILLIPS GETS VERDICT

British Light-Heavyweight Champion Decisions Ed Wenstob at Wembley

LONDON, Oct. 8 (AP).—Eddie Phillips, British light-heavyweight boxing champion, outpointed Ed Wenstob, formerly of Edmonton, in a twelve-round bout at Wembley Stadium tonight. The one-time Canadian cowboy forced the pace for nine rounds, but faded towards the end.

Wenstob landed many rights and lefts to the body in the early rounds. Phillips, whose longer reach was an asset, replied with a series of straight lefts. In the sixth he went into a clinch following a hard left and right to the body.

A short, hard punch on Wenstob's jaw dazed the Canadian momentarily in the tenth. Phillips promptly launched a terrific onslaught.

Wenstob stood his ground, but in the eleventh round his nose and mouth were bleeding and his left eye almost closed. Phillips scored freely with both hands.

A crowd of 10,000 saw the fight. Phillips weighed 191 1-2 and Wenstob, 185.

BOWLING

OLYMPIC ALLEYS

SENIOR TENPIN LEAGUE

Poodle Dog Cafe—H. Paulding, 865; J. Simpson, 497, F. Stewart, 535, A. Hawkins, 572, A. Porter, 382. Total, 2,851.

Slingers Victoria Wineries—A. Falk, 665, H. Green, 542, C. Savage, 506, R. MacKenzie, 586, J. Quinn, 560. Total, 2,860.

Slingers Victoria Wineries won two.

McDonald's Consolidated—A. White, 551; D. Kennedy, 517, T. Bowden, 567, F. Young, 483, R. Wilson, 534. Total, 2,652.

Olympians—J. Howell, 567, A. Riddell, 487, Donaldson, 497; J. MacLennan, 816, L. Fox, 557. Total, 2,724.

Olympians won two.

TIMES FIVEPIN LEAGUE

Metalites—Edith Bradshaw, 300, Warren, 332, Minkler, 505, Nute, Jr., 505, Johnson, 471. Total, 2,213.

Deckhands—Mrs. Simpson, 550; D. Carley, 385, C. Macdonald, 481, W. Mason, 573, W. Metcalfe, 534. Total, 2,533.

Deckhands won three.

Keytappers—Mrs. Carley, 327, J. Petrie, 297, B. Lidstone, 437; A. Cliff, 616, S. Jenkins, 746. Total, 2,428.

Classifiers—Miss Forbes, 275; D. Foster, 594; V. Baines, 563, J. Simpson, 443, I. Donaldson, 717. Total, 2,593.

Classifiers won two.

Linoleers—F. Urquhart, 339, J. Caddell, 517, Mrs. Macdonald, 300, C. Trevors, 529, L. Colton, 531. Total, 2,218.

Columeens—E. Douglas, 437, I. Strickland, 481; Wilson, 376, Corbett, 466, Salloway, 601. Total, 2,361.

Columeens won two.

Red Heads—Mrs. Red Metcalfe, 406, Red Wells, 366; Red Merriman, 304; Red McArthur, 418; Red Lawson, 662. Total, 2,153.

Circulators—R. Shields, 345, T. Nute, 560, E. Relf, 431, G. Cliff, 547, low score, 292. Total, 2,285.

Circulators won two.

C.Y.P.S. FIVEPIN LEAGUE

Little Wanders—Jack Cox, 426, Don Kissinger, 407, Theresa Doherty, 348, Edith Webb, 243. Total, 1,427.

Tigers—Ed Bantly, 531; Sheila O'Connell, 478, Agnes Street, 426, Fred Doherty, 469. Total, 1,893.

Tigers won three.

Flashes—John Reid, 501; Doris Allen, 237, E. Kissinger, 259, James Grant, 465, J. O'Connell, 171. Total, 1,623.

Red Devils—K. McLernan, 401; M. Grant, 372, C. Collins, 581, D. Mulcahy, 318, low score, 63. Total, 1,713.

Red Devils won two.

Meguls—Collins, 413; Greaves, 400, Tulk, 325, Scarborough, 505. Total, 1,643.

Shamrocks—John Grant, 570; R. Holley, 426, E. Doherty, 570, J. Kissinger, 103, H. Foaden, 335. Total, 2,004.

Shamrocks won three.

WOMEN'S COMMERCIAL FIVEPIN LEAGUE

Pantorium—D. Hunter, 388; R. White, 282, J. Bournier, 352, J. Henry, 319, handicap, 657. Total, 1,978.

Crescents—I. M. Campbell, 517; Kay MacKenzie, 466, L. M. Johns, 383, E. Philbrook, 503, handicap, 301. Total, 2,053.

Crescents won two.

Scott & Peden, Ltd.—M. Breckenridge, 386, M. Horne, 270, H. Peden, 311, P. McLernan, 290, E. Peden, 329, handicap, 848. Total, 2,558.

Happy Rollers—M. Dunnett, 426; I. Cook, 707; F. Forrester, 517, A. Chesworth, 509, M. Shemilt, 581; handicap, 76. Total, 2,821.

Happy Rollers won three.

Radiants—V. Nock, 474; M. O'Neill, 427; L. Nock, 494, A. Mathews, 478, D. White, 435, handicap, 228. Total, 2,536.

Lucky "13"—M. Armstrong, 533; E. Macdougall, 331; M. McMullen, 466, K. White, 451, L. Whyte, 618, handicap, 210. Total, 2,587.

Lucky "13" won two.

ARCADE ALLEYS

COMMERCIAL TENPIN LEAGUE

Arcades—E. Mallek, 417, G. Laird, 480; P. Ray, 451; J. MacDonald, 384; H. Leason, 258, A. Roberts, 247. Total, 3,138.

Mellor Bros.—J. Temple, 536, J. Small, 435, K. Crais, 489, C. Eastwood, 488, A. Tripp, 475. Total, 3,413.

Mellor Bros. won two.

Civics—B. Marchant, 467; F. Hughes, 511; A. Nunn, 446, H. Hill, 386, D. Essler, 550. Total, 2,403.

Good Eats Cafe—H. MacDonald, 143; H. Hassard, 579; R. Heal, 584; H. Taylor, 348, D. H. MacDonald, 300, W. Templeton, 300, H. Jeelouse, 280. Total, 2,443.

Good Eats Cafe won two.

Victoria Ice Co.—G. Alderson, 457; S. Baker, 502, J. Baker, 468; H. McIntyre, 382, G. Harris, 405. Total, 2,314.

Stage Depot — H. Woolston, 464, F. Martin, 473, B. Simmons, 450; R. Elwood, 516, low score, 355. Total, 2,268.

Stage Depot won three.

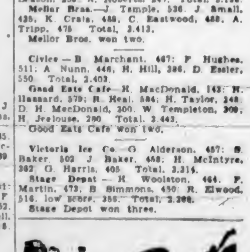

"I got into a jam last night. My wife found a letter in my pocket I forgot to post."

"You're lucky! Mine found one I forgot to burn."—Smith's Weekly, Sydney.

KENT'S

RCA Victor

Globe Trotter

RADIO

$69.00

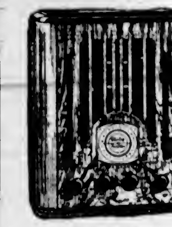

Model T-51

Your Old Radio as First Payment

KENT'S

641 Yates St. Phone E 6013

Badminton Players

BENTLEY'S "AEROFLIGHT" RACQUETS—Reg. $16.00. Now **$9.85**

Come in and Inspect Our Large Assortment of Racquets from $2.65 and up.

PEDEN BROS.

1410 DOUGLAS STREET

NEW ARRIVALS

Fancy-Back SUITS

Dressy Black and Blue Effects. Also Fancy Colorings.

$20 $22.50 $25

Price & Smith, Ltd.

614 YATES STREET

W. & J. WILSON

Men's and Boys' Clothes

Jaeger Woollens—Burberry Coats

Established 1862

1217 GOVERNMENT STREET PHONE G 5015

FINANCE - COMMERCE - MARKETS

Security Prices Turn Softer at New York Mart

NEW YORK, Oct. 8 (AP).—Stock market traders showed today a rather general disposition to offer recent share leaders at price concessions and to concentrate their limited buying in utilities and a few specialties.

A number of gainers in the past few sessions, such as Anaconda and the other coppers, U.S. Steel, Westinghouse, Bethlehem, New York Central and Union Pacific lost around a point or a little more.

While the market was not under acute pressure at any time, and the day's turnover in the Stock Exchange was only 1,207,510 shares, market forces seemed to be feeling an increased friendliness toward the sidelines as they scanned the African war news.

The day's decline, as measured by The Associated Press average of sixty stocks, was .4 of a point at 46.3 in the face of a rise of .4 of a point in the fifteen utilities used in the compilation.

Irregular price movements predominated on the bond market.

Murray Body 6 1-2's dropped 4 points to 170. International Mercantile Marine 6's and McCrory 5 1-2 gained 2 to 3 points. Elsewhere it was an uninterrupted procession of small gains and losses with a goodly portion holding unchanged.

(All Fractions in Eighths)
(H. A. Humber, Ltd.)

	High	Low	Close
Air Reduction	146-1		146-1
Allied Chemicals	165	164	164
Allis Chalmers	28-5	27-6	27-6
Amer. Can.	140-7	138-4	138-7
Amer. For. Power	5-6	5-4	5-5
Amer. Locomotives	14-4		14-4
Amer. Radiator	16-3	16	16
Amer. Rolling Mills	25-3	15	25-3
Amer. Smelter	51-4	49-5	49-6
Amer. Sugar	52-2	51-2	51-4
Amer. Tel.	139-5	135-4	139-3
Amer. Tobacco	100-4	100	100-3
Amer. Waterworks	15-7	15-4	15-6
Anaconda Copper	22-5	21-6	21-6
Atchison Railway	45-6	45	45
Atlantic Refining	21-5	21	21-3
Auburn	37	36-5	36-5
B. & O. Railway	14-1	13-7	14
Beth Steel	37-2	36-2	36-2
Borden	23-2	23-1	23-1
Borg Warner	57-6	56-4	56-4
Briggs	49-1	48-2	48-7
Cal. Pack.	34-6	34	34-4
C. P. R.	9-3	9-1	9-3
Case (J.I.)	82-4	81-1	81-2
Caterpillar Trac.	51-4	51-2	51-4
Celanese Corpn.	27	26-1	26-1
Cerro de Pasco	59-6	58-4	58-6
C. & O. Railway	44-4	44-1	44-1
Chrysler	73-4	72-3	72-2
Columbia Gas	13	12-4	12-7
Commercial Solvent	18-4	17-7	18-2
Con. Gas	28-6	27-4	28
Cont. Oil	30-3	19-6	20
Deere & Co.	40-2	40	40-2
Doma	38-6	39-4	39-4
Douglas Aircraft	31-4	30-5	30-6
Dupont	130	127	127-2
Eastman Kodak	154	153-4	154
Elec. Auto Lite	31-2	30-6	30-6
Freeport Texas	23-9		23-6
General Food	33-2	33	33
General Electric	33-6	32-7	32-7
General Motors	46-6	46	46-1
Goodyear	17-2	16-6	16-7
Great West Sugar	25-5	..	25-6
Great Northern	24-6	23-6	24
Harvester	55	54-4	54-4
Howe Sound	52-3	52	52-6
Hudson	13-6	13-2	13-4
Ind. Rayon	31-1	30-2	30-3
Int. Nickel	31-3	30-7	30-7
Int. Tel.	9-3	9-1	9-1
Johns-Manville	74-5	73	73
Kennecott Copper	26-3	25-5	25-5
Kresge	25-5	25-3	25-3
L. & M. Tobacco	114-6	..	114-6
Liquid Carbonic	31-4	30-7	31
Loew's	43-1	42-6	42-6
Lorillard	24-4	24-1	24-1
Mack Truck	21-1	21	21
Matheson Alkali	31-4	30-5	30-6
May Stores	51-7	51-4	51-4
McIntyre	37	..	37
Mex. Sea Oil	29	26-4	28-6
Montgomery Ward	31-7	30-5	31-4
Nash	15-6	15-3	15-3
National Biscuit	32-1	31-2	31-6
Natl. Dairy	16-7	16-5	16-5
National Distilleries	30-1	29-4	29-5
Natl. Power & Lite	9-1	8-7	9
New York Central	21-6	20-5	20-5
North American	20	18-7	19-3
Northern Pacific	15	14-7	15
Ohio Oil	10-1	9-7	10
Packard	5-1	5	5
Patino	13-4		13-4
J. C. Penny	61-2	61	61-2
Penn. Railway	26	25-6	26
People's Gas	37-6	36-4	37-5
Public Service	39-5	38-3	39-5
Pullman	31-6	30-6	31-4
Radio	7-4	7-2	7-2
Rem Rand	12-6	12-3	12-5
Republic Iron & Steel	16-4	15-6	15-6
Reynold's Tobacco	54-4	53-7	53-7
Safeway Stores	35	34-4	34-4
Schenley	42-3	41-6	41-6
Sears Roebuck	56	55	55-1
Shell	9-2	8-6	8-7
So. Cal. Edison	22-1	22	22-1
South Porto Rico	23-2	23-1	26-2
South Pacific	17-1	16-7	17
Standard Brands	12-7	12-6	12-6
Standard Gas	3-3	3-1	3-1
Standard Oil, Cal.	32-6	32-2	32-5
Standard Oil, N.J.	44-6	44-4	44-5
Socony Vacuum	11	10-6	10-7
Texas Corpn.	20-7	20-1	20-5
Texas Gulf	31-4	31	31-4
Timken	56-2	56-5	59-5
Trans. America	7-5	7-5	7-6
United Gas & Imp.	15-7	15-4	15-5
Union Carbide	66-4	66	66-1
Union Oil, Cal.	16-2	17-7	18-1
Union Pacific	94	93-4	93-4
United Airways	19-5	18-5	18-5
United Fruit	66-1	65-5	65-5
U.S. Alcohol	44-1	43-4	44
U.S. Rubber	13-2	12-5	13
U.S. Steel	44-1	43	43-1
U.S. Smelting	96	67	67
Vanadium	17-3		17-3
Warner Bros.	7-5	7-2	7-3
Westinghouse	77-5	75-5	75-5
Western Union	50	45-4	48-4
Woolworth	60	..	60

Roche Long Lac	04¼	04½
Royalite	16 00	19 25
San Antonio	2 60	2 65
Sherritt-Gordon	82	87
Siscoe	3 52	2.54
St. Anthony	16½	.19
Stadacona	19¼	.20
Sudbury Basin	1 61	1 65
Sylvanite	2 10	2 12
Teck-Hughes	3 93	3 94
Toburn	1 06	1.15
Ventures	97	98
Wayside	15½	15⅞
Wright-Hargreaves	7 70	7.75
Bankfield	30	33

TORONTO MINES CLOSE WEAKER

Base Metals Lose Ground in Heavy Trading—Secondary Golds Gain

TORONTO, Oct. 8 (CP).—Copper, lead and zinc shares assumed the leadership in trading again today in the early Toronto mining market, but the weak close for the metals on the London market sent traders to the selling side and prices turned soft.

Noranda and Hudson Bay receded 3-8 to 1-2 point each, while Base Metals Corporation lost 4 to 34 cents; Sherritt, 4 to 86 cents; Falconbridge, 4 to $4.30, and Mining Corporation, 2 to $1.28. Pend Oreille weakened 3 cents to 72 cents.

Bear advanced 5 cents to 72 cents, while other silvers closed unchanged.

Among senior golds a drop of 40 cents was registered for Bralorne and 2 for Teck-Hughes.

Gains of 1 to 3 cents were registered in the cheaper group for Central Patricia, Arntfield, Hardwick, Kirkland Lake, Macassa, McWatters, Pickle Crow, Siscoe and Canadian Malartic. God's Lake lost 3 cents; San Antonio, 6; Sylvanite, 3, and Ventures, 2.

(Mara, Bate & Co., Ltd.)

	Bid	Asked
Acme	17¾	18
Ajax	41	43
Baramac	04	04½
Base Metals	34	36
Bear Exploration	71	72¼
Beattie	1 35	1 45
Big Missouri	45	49
Bobjo	20	21
Bralorne	5 30	5 75
B R X	07	10
Buffalo Ankerite	2 36	2 40
C. & E. Corporation	51	70
Canadian Malartic	77	80
Cariboo	1 09	1 12
Castle Trethaway	86	88
Central Patricia	1.74	1 75
Chemical Research	.50	.80
Chibougamau	12½	13
Coast Copper	2.25	2 75
Coniaurum	1 55	1 59
Dome	39 75	39 87½
Eldorado	1 31	1 32
Falconbridge	4 20	4 30
Gabrielle	15	18
God's Lake	1 50	1 51
Granada	18	19½
Greenstabel	17	.18
Gunnar	58	59
Hollinger	12 05	12 10
Home Oil	47	60
Howey	80	81
Hudson Bay	19 00	19 27½
Jackson Manion	10	11½
Kirkland Lake	36¾	40
Lakeshore	46 75	47 25
Lee	02⅞	03
Little Long Lac	5.05	5.10
Macassa	2 49	2.50
Maple Leaf	02½	.02¾
McIntyre	37 00	37 75
McKenzie Red Lake	1 00	1.02
McVittie Graham	13	13½
McWatters	1 44	1 45
Mining Corporation	1 26	1 28
Morris Kirkland	61	64
International Nickel	31 00	31 25
Nipissing	2 10	2 14
Noranda	40 00	40 57½
Parkhill	20	21
Paymaster	22¼	22½
Pend Oreille	70	75
Pickle Crow	2 79	2 80
Pioneer	9 10	9.25
Premier	1 55	1 56
Read Authier	.74	.80
Repo	.79	..

Stocks and Bonds

(A. E. AMES & CO., VICTORIA)

	Bid	Asked
Bell Telephone	120	..
Brazilian T.L. & P.	7⅜	7½
B.A. Oil	14⅞	15
B.C. Power "A"	24	24½
Canada Cement	5¼	5⅜
Canada Cement, pfd.	50¼	50¾
Canadian Pacific	9⅛	9½
Con. Mining & Smelting	173¼	174
Ford "A"	24⅜	24⅝
Gypsum Lime & Alabastine	4⅜	4¾
Imperial Oil	19⅜	19½
Imperial Tobacco	12½	12¾
International Nickel	31⅛	31¼
International Petroleum	34⅝	34¾
McColl-Frontenac	12	12½
McColl-Frontenac pfd.	98	99
Montreal Power, com.	30½	30¾
Shawinigan W. & P.	16	18¼
Bralorne	5⅝	6
Dome	40	..
Lakeshore	47	..
Noranda	40⅝	..
Pioneer Gold	9 10	..
Premier	1 56	1 56
Sherritt-Gordon	86	..
Sudbury Basin	1 81	1 85
Teck-Hughes	3 92	..
Ventures	97	..
Wright-Hargreaves	7 95	..
Bank of Montreal	157	..
Royal Bank	137½	141

Dominion Bonds

(Burns & Wainwright, Ltd.)

			Bid	Asked
Dom. of Can.	1937	5½%	105 75	106.625
.. ..	1937	6%	105.25	106 25
.. ..	1935	5%	102 00	103.50
.. ..	1939	4%	102 25	103 25
.. ..	1940	4½%	103 50	104 75
.. ..	1941	5%	105 125	106 25
.. ..	1942	3%	99 75	99 75
.. ..	1943	5%	106 00	107 125
.. ..	1944	4½%	104 00	105 25
.. ..	1945	4%	101 50	102 75
.. ..	1948	4½%	104 00	105 25
.. ..	1949	3½%	99 75	100 625
.. ..	1952	4%	101 25	102 50
.. ..	1956	4½%	103 00	104 50
.. ..	1957	4½%	103 25	104 75
.. ..	1958	4½%	104 00	104 875
.. ..	1959	4½%	104 00	105 00
.. ..	1955	3%	99 875	99 125
C.N.R.	1951	4½%	106 00	107 00
..	1958	4½%	106 25	107 50
..	1957	4½%	108 00	109 25
..	1955	4⅝%	108 00	109 00
..	1969	5%	110 00	111 00
..	1970	5%	108 75	109 75
..	1954	5%	107 75	108 75
..	1950	3%	97 25	98 75
..	1944	3%	99 00	99 50

(Above prices subject to confirmation.)

Foreign Bonds

(Burns & Wainwright, Ltd.)

	Bid	Asked
Australia 5%, 1957	102 25	102 75
Belgium 6%, 1955	101 25	101 75
Bogota 8%, 1945	11 875	12 375
Denmark 5½%, 1955	96 25	99.75
French 7½%, 1941	170 75	171 25
German Gov't 7%, 1949	35 25	26 75
Italy 7%, 1951	69 75	66 25
Japan 6½%, 1954	97 375	97 875
Minas Geraes 6½%, 1958	13 25	13 75
Norway 6%, 1944	105 50	106 00
Queensland 6%, 1947	105 25	108 75
Rome 6½%, 1952	49 75	50 25

(Above prices in New York.)

Pioneer—At Pioneer, gross production was $275,000, expenses, $66,000, leaving a net before depreciation and taxes of $209,000.

HEAVY HAULING
WE SPECIALIZE IN HANDLING BOATS, MACHINERY, SAFES, ETC. CALL G 1194
ESTD. **HEANEY'S** 1890

FOREIGN EXCHANGE

NEW YORK, Oct. 8 (AP).—Foreign exchange irregular. Quotations in cents.

France—Demand, 6.56; cables, 6.59.
Italy—Demand, 8.14; cables, 8.14.
Demand—
Belgium—16.69.
Germany—Free, 40.22; reg. tourist, 27.25; reg. commercial, 20.25.
Holland—67.60.
Norway—24.55.
Sweden—25.20.
Denmark—21.90.
Finland—2.16.
Switzerland—32.55.
Spain—13.66.
Portugal—4.46.
Greece—.94.
Poland—18.99.
Czechoslovakia—4.15½.
Jugoslavia—2.29.
Austria—16.96.
Hungary—29.70.
Rumania—.80.
Argentina—32.75.
Brazil—8.50.
Tokio—28.63.
Shanghai—37.70.
Hongkong—60.25.
Mexico City—27.90.
Montreal—In New York—98.71¼.
New York—In Montreal—101.31¼.

STERLING EXCHANGE

NEW YORK, Oct. 8 (AP).—Quotations in dollars. Demand, 4.90⅛; cables, 4.90½; sixty-day bills, 4.89½.

WHEAT PRICES RECEDE AGAIN

Futures Drop 2 Cents at Winnipeg—Outside Markets Are Weaker

WINNIPEG, Oct. 8 (CP).—Importers barely nibbled at Canada's store of wheat today, resulting in net declines of 1 7-8 to 2 cents a bushel being registered on the Winnipeg Grain Exchange.

Too, outside markets were weak, and local futures closed at their lowest levels of the day, October at 92 1-2; November, 93; December, 92 3-4, and May, 96 5-8 cents.

Bearishness ruled over the wheat pit, but trading for the most part was slow. Comparatively light selling sufficed to send prices lower, with only occasional buying orders filtering into the market.

Liverpool closed 1 1-2d to 1 7-8d lower. Chicago was off more than 2 cents a bushel, a Buenos Aires at noon was 2 1-4 cents.

(H. A. Humber, Ltd.)
WINNIPEG GRAIN

	P.C.	Open	High	Low	Close
Wheat—					
May	96⅞	96	96¼	95½	95⅝
Oct.	94⅝	93⅝	93⅞	92½	92½
Dec.	94⅛	94⅛	94⅛	92⅝	92⅝
Nov.	94⅝				b92
Oats—					
May	33	32¾	32⅞	32	b32
Oct.	32¼	a32½	32½	31⅛	b31⅛
Dec.	30⅝	30¼	30¼	29⅛	b26¼
Rye—					
May	50⅝	50½	50⅝	49¼	49½
Oct.	45⅛	a45	b44⅞	43¾	44
Dec.	46⅛	46⅛	46⅛	45¼	45⅝
Barley—					
May	40⅛	40⅛	40⅛	36⅛	39⅝
Oct.	36⅝	35⅛	38⅛	35½	b35¼
Dec.	37⅛	37½	37½	35½	b36¼
Flax—					
May		a147	147½	145	145
Oct.		b141½	143	140	140¼
Dec.		a142½	b143½	140	b140⅛

Cash Grains

Wheat—1 Hard, 93⅞; 1 Northern, 92½; 2 Northern, 90; 3 Northern, 85½; 4 Northern, 80⅞; No. 5, 72; No. 6, 64; Feed, 51; Track, 92½. Amber Durums No. 1, 85½; No. 2, 81½; No. 3, 79½; No. 4, 55½; A R W No. 1, 83½; No. 2, 81½; No. 3, 79½; Garnet No. 1, 88; No. 2, 85.

Oats—2 C.W., 34⅛; 3 C.W., 29½; Ex. 1 Feed, 28⅛; 1 Feed, 28⅛; No. 2, 24⅝; No. 6, 21⅛; Track, 33⅛.

Barley—2 R.O.W., 40⅛; 5 R.O.W., 43⅛; 3 C.W., 35⅛; 4 C.W., 33⅛; 5 C.W., 31⅛; 6 C.W., 29⅛; Track, 35⅛.

Rye—1 C.W., 44; 2 C.W., 44; 2 C.W., 39½; Rejected No. 2, 37; 3 C.W., 37⅛; Track, 44.

Flax—1 N.W.C., 140⅛; 2 C.W., 136⅛; 3 C.W., 124⅛; 4 C.W., 116⅛; Track, 140⅛.

CHICAGO GRAIN

	P.C.	Open	High	Low	Close
Wheat—					
May	104⅝	104	104	102⅝	103
July	94⅝	93¼	93⅛	92	92½
Dec.	107⅝	106⅞	105⅝	102¼	105⅝
Corn—					
May	61⅞	61⅛	61⅛	60⅛	60¼
July	52¼	61⅝	61⅛	60⅝	60⅝
Dec.	94⅞	64⅛	64⅝	62½	62¼
Oats—					
May	30⅛	30	30⅛	29½	29¾
July	29⅝	29⅜	29⅛	29⅛	29¼
Dec.	29⅝	29⅛	29¼	29⅝	29⅜
Rye—					
May		57⅛	57⅛	56	56¼
July		a55⅝	57	55½	55½
Dec.		55⅝	55⅝	54¼	54⅝

Bond Quotations

(Burns & Wainwright, Ltd.)
MUNICIPAL

	Bid	Asked
Municipality of Esquimalt 5%, 1963		65 00
City of Victoria 5%, 1945	95 00	99 00
City of Vancouver 5%, 1953	....	91 50
Greater Vancouver Water District 4½%, 1967	97 00	99 00
City of Edmonton 5½%, 1945	....	69 00
City of Edmonton 7%, 1941		99 00
City of Montreal 5%, 1945	103 00	105 00
City of Quebec 5%, 1953	102 00	104 00
City of Winnipeg 4½%, 1960	69 00	100 00
PROVINCIAL		
Prov. of Alberta 4%, 1957	99 00	69 00
Prov. of Alberta 4½%, 1961	67 00	90 00
Prov. of Alberta 5%, 1950	91 25	92 75
Prov. of Alberta 6%, 1947	98 00	98 25
Prov. of B.C. 4%, 1657	90 00	93 00
Prov. of B.C. 4½%, 1969	94 00	96 00
Prov. of B.C. 5%, 1653	65 00	99 25
Prov. of B.C. 5½%, 1945	97 75	99 75
Prov. of B.C. 6%, 1947	100 00	101 50
Prov. of Man. 4%, 1657	93 25	95 25
Prov. of Man. 4½%, 1951	96 00	100 00
Prov. of Man. 5½%, 1959	102 00	104 00
Prov. of Ontario 4%, 1968	99 00	101 50
Prov. of Ontario 4½%, 1966	104 00	107.50
Prov. of Quebec 4½%, 1659	105 00	109 00
Prov. of Quebec 4½%, 1953	107.00	109 00
Prov. of Sask. 4%, 1954	95 00	86 75
Prov. of Sask. 4½%, 1951	92 00	94 00
Prov. of Sask. 5%, 1959	94 00	97 75
Prov. of Sask. 6½%, 1952	97 75	100 25
Prov. of Sask. 6%, 1952	100.00	102 50

Corporation Bonds

(Burns & Wainwright, Ltd.)
PUBLIC UTILITIES

	Bid	Asked
B.C. Power 5%, 1960	66 50	99 75
B.C. Telephone 5%, 1660	105 00	108 50
B.C. Electric 5%, pfd.	105 75	107 50
B.C. Telephone 6%, pfd.	104 75	106 50
Calgary Power 5%, 1960	93 00	94 50
Canadian Pacific Railway 5%, 1954	102 00	106 50
Canada Northern Power 9%, 1953	100 50	102 00
Gatineau Power 9%, 1941	67 00	70 00
Western Power 5%, 1949	104 50	106 00
INDUSTRIALS		
Beauharnois Power 5%, 1973	32 25	34 00
Burns & Co. 5½%, 1959	67 00	62 00
Canada Steamships 6%, 1941	40 00	42 50
Canada Cement 5½%, 1947	102 75	104 25
General Steel Wares 6%, 1952	63 00	99 00
McColl-Frontenac 6%, 1949	104 60	106 00
Simpson's Ltd. 6%, 1949	101 50	104 25

BAR GOLD AT LONDON

MONTREAL, Oct. 8 (CP).—Bar gold in London down 7 cents at $35.17 an ounce in Canadian funds; 141s 10d in British funds. The fixed $35 Washington price amounted to $35.40 in Canadian

MINING ISSUES DROP SLIGHTLY

Recession Spreads Over Gold, Silver and Base Metals Listings

VANCOUVER, Oct. 8 (CP).—Major gold shares turned weaker on the Vancouver Stock Exchange today. A few small gains were scattered through the other sections of the board. Trading was more active, with 111,453 shares sold.

Bralorne, yesterday's feature issue, dropped 20 to $5.60 and Pioneer Gold lost 10 at $9.15. Premier Gold was down 3 at $1.55, Island Mountain lost 2 at 90 cents and Reno Gold at 77 cents was 1 1-2 cents lower. Dentonia at 16 1-2 cents and Wayside at 14 1-2 cents each eased 1-2. United Empire was again offered at 4 1-4, with no sales. Sheep Creek gained 1 1-2 at 66 1-2 cents.

Big Missouri advanced 4 1-2 at 47 cents, and B.C. Silver gained 5 at $1.15. Pend Oreille lost 3 1-2 at at 73 cents, and B.C. Nickel at 22 cents and Noble Five at 5 cents each eased 1-2.

Ranchmen's Oil was up 2 at 24 cents and Dalhousie firmed 1-2 at 20 1-2. Calgary & Edmonton gained a cent at 51 and A.P. Consolidated was off 1-2 at 4 cents.

(Twigg & Co., Ltd.)
MORNING SALES
Oils

Amalgamated—2,000 at .05.
Crow's Nest—2,000 at .05.
Mar Jon—1,000 at .10.
Mercury—3,000 at .10⅛.
Ranchman's—100 at .28.

Mines

B.C. Nickel—1,500 at .23, 3,200 at 22½; 4,700 at 22.
Bralorne—100 at 5.90, 500 at 5.75; 2 at 5.00; 20 at 5.70.
Cariboo Gold—2,000 at 1.09.
Dentonia—600 at .17; 1,000 at .16½.
Fairview Amalgamated—1,000 at .05.
Georgia Enterprise—1,000 at .06½.
Golconda—1,000 at .15½.
Gold Belt—200 at .23.
Gold Mountain—600 at 03.
Kootenay Belle—500 at 30½.
Mak Siccar—1,000 at .10.
Minto—2,000 at 05¼; 200 at 05⅛.
Morning Star—6,000 at .04.
Nicola—1,000 at 09⅞.
Pend Oreille—500 at .77, 300 at 76, 1,500 at .73.
Pioneer Gold—175 at 9 25.
Premier—100 at 1 56.
Relief Arlington—1,000 at .33.
Reno—400 at .77.
Wayside—7,000 at .15.
Wellington—1,000 at .02.

Industrials

Coast Breweries—155 at 15 00.

AFTERNOON SALES
Oils

Amalgamated — 2,000 at .06; 2,000 at 05⅛.
A.P. Consolidated—500 at .05¼.
Crow's Nest 2,500 at .05.
Mar Jon—1,000 at .09½, 500 at .09½, 1,000 at .10.

Mines

B.C. Nickel—100 at .23, 200 at 22½; 2,200 at 22.
Big Missouri—500 at 47.
Bluebird—10,000 at .01.
B.R.X.—500 at 09.
Cariboo Gold—100 at 1 10.
Dentonia—500 at 16½.
Fairview Amalgamated—1,300 at 09.
Georgia Enterprise—3,000 at 07.
Gold Mountain—1,000 at 03.
Kootenay Belle—500 at .30.
Lucky Jim—2,000 at .01⅝, 800 at 01½.
Mak Siccar—500 at 10.
Morning Star—1,000 at .04.
Noble Five—4,000 at 05, 2,000 at 05½; 2,500 at 05¼.
Pend Oreille—200 at 73, 500 at 75.
Pioneer Gold—50 at 9 20.
Premier—100 at 1 56.
Reno—100 at .79.

Industrials

Coast Breweries—41 at 15 00.

New York Curb

(H. A. Humber, Ltd.)

	Bid	Asked
Amn. Cyanamid "B"	23⅝	23¾
Amn. Super	1⅝	1⅞
Amn. Gas Elec.	33½	34¼
Associated Gas	0½	1
Brazil	7⅛	7⅝
Cities Service	1⅝	1⅞
Elec. Bond	12¼	12⅝
Ford	24¼	24½
Ford, England	6	6¼
Hudson Bay	19⅛	19¼
Humble Oil	52⅝	53
International Pete	33⅞	34¼
Imperial Oil	19½	19¾
Newmont	59½	60
Pioneer	9	9¼
Standard Oil, Kentucky	20⅛	20¼
United Gas	3⅝	3¾
United Power & Lite	1⅝	1¾
Hiram Walkers	23⅝	24
Niagara-Hudson Power	8	8⅛
Distillers, England	22	22½
Seagrams	24¾	25
Gulf Oil	61	63
Atlas Corporation	10⅝	10¾
Marconi	1½	1⅝
Creo Pete	21⅛	21¼
Cord	3⅝	3⅞
Lakeshore	46⅝	46⅞
Teck-Hughes	3⅝	3⅞
United Founders	0⅞	1
Hecla	11⅛	11⅜
Wright-Hargreaves	7⅛	7⅝
Sunshine	19⅝	19

London Stocks

LONDON, Oct. 8 (AP).—Closing: Brazilian Traction, $7 7-8; C.P.R., $9 3-8; Nickel, $31 5-8; Brit. Am. Tob., £5 1-2; Central Mining, £21 1-8; Hudson's Bay, 16s; Imp. Tob., 135s.; Mining Trust, Ltd., 6s; Rand Mines, £7 1-2; Rhokana Corp., £5 1-8; Crowns Mines, £12 3-4; Springs, 41s 3d; Vickers, 19s 4 1-2d.

Bonds: British 2 1-2 per cent Consols, £82 1-8; British 3 1-2 per cent War Loan, £102 1-4; British funding 4's, 1960-90, £112.

Metal Markets

LONDON, Oct. 8 (AP).—Closing: Copper, standard spot, £35 7s 6d; future, £35 12s 6d. Electrolytic, spot, £40; future, £41.

Tin, spot, £227 15s; future, £218 15s.

Lead, spot and future, £18 17s 6d.

Zinc, spot, £16 10s; future, £16 15s.

AT NEW YORK

NEW YORK, Oct. 8 (AP).—Copper, firm; electrolytic, spot and future, $9.25; export, $8.95-$9.05.

Tin, barely steady; spot and nearby, $50.87; future, $49.25.

Iron, quiet, unchanged.

Lead, steady; spot, New York, $4.60-$4.65; East. St. Louis, $4.45.

Zinc, firm; East St. Louis, spot and future, $4.85.

Aluminum, $19-$22.

Antimony, spot, $14.87.

Silver Markets

NEW YORK, Oct. 8 (AP).—Bar silver, steady; unchanged at 65 3-8.

Share Leaders at Eastern Exchanges Drop Fractionally

MONTREAL, Oct. 8 (CP).—The general list of Montreal Stock Exchange was bolstered in late trading today by needed support.

Consolidated Smelters was off 1 1-2 points at 170 and Nickel declined 1-2 at 31 1-8. Losses ranging up to 1-2 were displayed by Industrial Alcohol, Canadian Pacific and National Breweries.

Hollinger firmed 15 cents at $12.15 and Steel of Canada 1-2 at 48 1-2. Hiram Walker was down 1 3-8 at 23 3-8 and Rogers-Majestic 5-8 at 5 3-8.

TORONTO EXCHANGE

TORONTO, Oct. 8 (CP).—The Toronto industrial share market held to an even keel today, despite unsettling outside influences, including a wavering New York market movement.

Brewing Corporation common touched $1 and the preferred sold at 8, both at new lows. Short covering was reported at those levels and the prices quickly rebounded to $1.35 and 9 3-4, where the common closed with a net gain of 10 cents and the preferred 1-2 point up for the day. Walkers common took a net loss of a point to 23 3-4.

Oils broke even, Imperial, McColl preferred and Supertest ordinary closing higher against recessions for International Petroleum, British American and McColl common.

Nickel and Smelters each dropped a half point. Ford "A," C.P.R. and Brazilian were shaded.

(C. M. Oliver & Co., Ltd.)

	Bid	Asked
A.P. Grain	1⅝	2
Abitibi Power & Paper	75	80
B.A. Oils	14⅞	15
B.C. Power "A"	24	24½
Building Products	25½	27½
B.C. Power "B"	2⅞	3⅝
Beath & Sons		2
Biltmore Hats	20⅝	24⅞
Bell Telephone	129½	120½
Blue Ribbon		2
Brazilian Traction	7⅜	7½
Brewing Corporation	135	150
Brewers & Distillers	95	1 00
Bruck Silk Mills	17	18¼
Burt & Company	34	34½
Canada Bud	5⅞	6
Canada Canners	4	4¼
Canada Cement	5⅛	5½
Canada Car & Foundry	4⅞	5
Canada Malting	31⅛	32¼
Canada Dredge	33	33¼
Canada Wire & Cable "A"	12½	19
Canada Wire & Cable "B"	4½	8
Canadian Oils	11	11⅝
Canadian Pacific	6¼	6½
Cockshutt Plough	5⅞	
Consolidated Smelters	173¼	173½
Cosmos Imp. Mills	16⅛	17½
Consumers Gas	153½	184
Dominion Bridge	25½	26⅞
Dominion Stores	7⅛	7⅛
Ford "A"	24⅜	25
General Steel Wares	3	3⅞
Gypsum	4⅛	4⅜
Hiram Walkers	23⅜	24⅛
Imperial Oil	19⅝	19⅝
Imperial Tobacco	12⅝	12½
International Nickel	31	31⅛
Lake of the Woods	8	9½
Loblaw "A"	10⅛	10⅝
Loblaw "B"	16⅛	16⅛
Massey-Harris	4	4¼
Montreal Power	30½	30⅞
McColl Frontenac	12	12⅛
National Steel Car	11	12⅞
Power Corporation	7	7½
Steel of Canada	46¾	48½
Steel of Canada, pfd.	44	46
Weston	14	14⅞
BANKS		
Bank of Canada	52½	53
Bank of Commerce	130	131½
Dominion Bank	141	143
Imperial Bank	158	
Bank of Montreal	160	
Bank of Nova Scotia	245	248
Royal Bank	137½	141
Bank of Toronto	184	190

News of Mines

(Mara, Bate & Co., Ltd.)

Lamaque Gold—If the company's expectations in regard to increased mill tonnage, as set forth in the interim report just issued, are fully realized, it is estimated that Lamaque Gold Mines, working on a 500 tons daily schedule after the end of November next, using ore averaging .33 oz. per ton and getting 97.5 per cent recovery, will be able to show an average gross monthly production of nearly $170,000. With ore reserves as at August 31, 1935, estimated at 238,547 tons, averaging .3305 oz. per ton, as compared with 176,860 tons averaging .3435 oz. per ton as at June 1, 1935, it is obvious that the company is putting more ore in sight at the present time than can be used by a 500-ton mill unit working at full capacity.

Teck-Hughes—An interesting point in connection with last year's operations at Teck-Hughes is that the declining trend of ore reserves in evidence during the first nine months of the fiscal year seems to have been reversed in the final quarter ended August 31, 1935. From August 31, 1934, when ore reserves were 763,363 tons, they declined to 675,550 tons, as at May 31, 1935. This compares with 683,709 tons on August 31, 1935, an increase of about 8,000 tons. The outlook for Teck-Hughes appears to be quite bright, the Kirkland Lake property seemingly having some years of profitable production ahead of it, while the Lamaque property is shaping up in a highly satisfactory manner.

San Antonio—The No. 26 vein at San Antonio Gold Mines was not found in crosscutting at the place expected on the 1,050-foot level, and diamond drilling is now being carried out to locate the vein. The vein at this horizon was probably displaced "by faulting or flow of the formation," in the opinion of J. D. Perrin, president. He is quite confident this important ore body, or a repitition of it, will be picked up. No. 16 vein now has a length of 515 feet of ore on the seventh or lowest level, running .4 to .5 ozs. gold per ton. Widths have been running from 8 to 12 feet, it is stated. During the past few months about 900 feet of new ore has been opened up in drifting on the various veins, Mr. Perrin stated.

Howey—Commencing about November 1, Howey Gold Mines, Limited, will make a start on the deepening of its winze, now bottomed just below the 1,500-foot level, to a depth of 2,000 feet, following which this horizon will be investigated. In spite of the two weeks' shutdown in July to recondition the shaft, and the large amount of ore that has been taken from the low-grade stopes, a substantial operating profit is being made each month, and some dividend action may be expected before the end of the year. Third-quarter production and earnings figures should be available within a few days.

Pickle Crow—The first crosscut intersection in what looks to be a new paralleling north vein at Pickle Crow Gold Mines ran $48.30 across four feet. Drifting has started. Examination of the Pickle Crow situation shows that drifting has opened up ore in the main vein for a total length of 1,400 feet in the workings from the shaft. Immediately in front of the westward faces there is a further length of 500 feet, indicated by splendid surface results to be ore-bearing ground, and beyond that again to the west there is 1,000 feet which looks to be excellent prospective ground from what can be seen on surface. To the east the indications are not so clear, but the last faces in that direction are good.

Central Patricia made the following official statement: "The 'D' ore shoot on the 125-foot level has been opened up for fifty feet in length, averaging .80 ounces over a width of six feet. Slashing has exposed a width of ore up to fifteen feet. In the development work on the 500-foot level, drifting to the east is opening up the downward extension of the 'B' ore shoot, showing very good values. The high-grade cut in the crosscut on the 150-foot level of the No. 2 (Springer) has been drifted on for fifty feet. The values over this distance have been very erratic and not commercial. Considerable work will have to be done to prove up the importance of the ore occurrence in this area."

McWatters—Profits of 11.4 cents a share after heavy charges were made by McWatters Gold Mines in the first seven months of the year. This was from operating at the rate of sixty tons a day. With the mill increased to 100 tons, and the cyanide plant of fifty tons, now being tuned in, there is a possibility that the last five months will show an equal net. That McWatters is a remarkably profitable operation is proved by the fact that gross earnings of $269,981 were secured from a production of $372,731 in the seven months' period; this is about 75 per cent gross profit. After deductions of taxes, depreciation at the rate of 15 per cent on plant (carried at $143,584), and $1 a ton write off for prior development, the net earnings were $212,334. Per ton recovery was $27.83 gold. The operating costs were $7.67, and the gross profit, $20.16. After taxes and charges the net was $15.85 per ton. Total tonnage treated in the seven months was 13,391, and average recovery, .7804 ounces per ton.

Minto — Permission from the superintendent of brokers has been received to defer release of 600,000 escrow shares until November 1.

Bralorne—Official figures issued yesterday place the production for last month at Bralorne at 4,760 ounces of gold from 13,705 tons of ore milled, making a total of $166,600 at $35 an ounce. This is the highest recovery for any month since monthly figures have been issued by the company. Although fifty to fifty-five tons of ore from the Bradian workings are being hauled daily to Bralorne mill, the increase is believed to be mainly responsible to a better grade of ore from the King Mine section.

A. E. AMES & CO.
LIMITED
Established 1889
INVESTMENT SECURITIES
Montreal New York Toronto Winnipeg Vancouver London, England
301-315 Belmont House Victoria Telephones E 4171-2-3

DOMINION OF CANADA BONDS
ALL ISSUES
BURNS & WAINWRIGHT, LTD.
415-6-7 CENTRAL BLDG. PHONES G 5157 - 6158

519 CENTRAL BUILDING TELEPHONES: G 7167-08
STOCKS AND BONDS
Orders Promptly Executed on All Markets
TWIGG & COMPANY, LIMITED
H. DESPARD TWIGG, President

VANCOUVER ISLAND TRANSPORTATION CO., LTD.
We Would Be Glad to Discuss the Proposed Reorganization With Bondholders
PEMBERTON & SON, LTD.
WM. MUNRO, Manager, Bond Department
1014 Broad Street Garden 8127

TRANS-CANADA SHARES
The Portfolio Is Composed of Shares in Following Companies:
UTILITIES: Bell Telephone Co. of Canada; B.C. Power Corpn., Ltd.; Montreal Light, Heat & Power Co.; Shawinigan Water & Power Co.
MANUFACTURING: Dominion Textile Co., Ltd.; Dominion Glass Co., Ltd.; Goodyear Tire & Rubber Co. of Canada, Ltd.; Imperial Tobacco of Canada, Ltd.; Ogilvie Flour Mills, Ltd.
OILS: Imperial Oil Co. of Canada; B.A. Oil Co., Ltd.
MINING AND SMELTING: Con. Mining & Smelting Co. of Canada, Ltd.; Noranda Mines, Ltd.
IRON AND STEEL: Dominion Bridge Co., Ltd.; Steel Co. of Canada, Ltd.
All the above Companies have been consistent Dividend Payers for the past five years.
We Recommend Trans-Canada Shares for Conservative Investment
Phone E 1164, E 1165 **Victoria Securities, Ltd.** 614 View Street

Retail Markets

Fruits

Bananas, lb., .10; dozen, .35 to	.40
Cantaloupes .10 and	.16
Grapefruit—	
California, .04, .05; 4 for 25, 3 for	.26
Lemons—	
California, dozen, .25, .30 and	.40
Oranges—	
California, dozen, .15, .20, .25 to	.65
Pineapples .25 and	.40
Prunes, lb.	.07
Grapes—	
Seedless 2 lbs. for	.25
Ribiers, lb. .12 and	.15
Tokays 10, .12 and	.15
Concords, per basket	.59
Peaches, dozen .35 to	.50
Pears, dozen .30 to	.45
Apples—	
Cooking 7 lbs. for	.25
Table 4 lbs. for	.25
Calavas, each .25 and	.30

Vegetables

Beets, per bunch 3 for	.05
Cauliflower, each .10 and	.15
Cucumbers .05, .10 and	.15
Celery .10, .15 and	.20
Parsley, bun. 2 for	.05
Lettuce .05 to	.10
Green Peppers, lb.	.10
Green Peas, lb.	.09
Spinach	.05
Tomatoes—	
Local Hothouse, lb. .07 and	.10
Local, lb.	.05
Root—	
Beets, lb.	.02
Carrots 3 bunches for	.05
Green Onions 2 for	.05
Onions, lb.	.01½
Turnips, lb.	.02½
Potatoes—	
Local 15 lbs. for	.25
Sweet 4 lbs. for	.25
Kamloops 13 lbs. for	.35
Ashcroft 12 lbs. for	.25

Cheese

English Stilton, lb.	.85
Imported Roquefort, lb.	.73
Finest Ontario, mild, lb.	.16
Old Ontario, lb.	.30
Medium Ontario, lb.	.25
Gorgonzola, lb.	.60
Swiss Gruyere, in portions, box	.40
Finest Ontario, matured, lb.	.30
Edam Dutch Cheese, lb.	.35
Gouda Cheese, lb.	.45
Eagle Brand Camembert, lb.	.65
Circle Brand Breakfast Cheese	.40
Kraft, lb.	.32
Canadian Stilton, lb.	.30

Fish

Smoked Red Salmon	.25
Soles, 2 lbs.	.25
Red Salmon, lb.	.30
Local Cured Black Cod	.20
Large Eastern Kippers, lb.	.20
Local Kippers, 2 lbs.	.25
Fresh Cod	.15
Ladysmith Oysters, half pint	.25
Salt Cod	.20
Digby Chix, box	.25
Haddies, lb.	.15
Boneless Herring	.30
Smoked Cod .20 and	.25
Haddie Fillets .19 to	.22
Fresh Smelts	.30
Local Bloaters, 2 lbs.	.26

Wholesale Poultry

Chicken, per lb.	.24
Heavy Fowl, per lb.	.19
Light Fowl, per lb.	.16
Turkey—	
Grade A, per lb.	.24
Grade B, per lb.	.22
Grade C, per lb.	.20

Dairy Produce and Eggs

Eggs—	
Grade A, large, doz.	.41
Grade A, medium, doz.	.38
Grade A, pullet, doz.	.30

Butter

Brookfield, lb.	.29
Shamrock, lb.	.29
Cowichan Creamery, lb.	.29
Handypats, lb.	.31
Saltspring Island, lb.	.31
Our Own Brand, lb.	.29
Comox, lb.	.29
Fraser Valley, lb.	.26

Beef

Prime Rib Beef	.20
Loin Roast	.30
Pot Roast .15 to	.20
T-Bone Roast .25 to	.38
Round Steak .25 to	.29
Rump Roast .25 to	.29
Boiling Beef .15 to	.19
Hamburg Steak	.12½
Stew Beef (boneless)	.17

Lamb

Shoulder	.18

FOREIGN CURRENCIES COMPILED ON BASIS OF CANADIAN DOLLAR

MONTREAL, Oct. 8 (CP).—British and foreign exchange closed higher.

Belgium, belga, .1712; China, Hongkong dollars, .5089; France, franc, .0668; Germany, reichsmark, .4080; Italy, lire, .0825; Japan, yen, .2906; Spain, peseta, .1385.

Montreal Produce

MONTREAL, Oct. 8 (CP).—Eggs firmed fractionally on Montreal Dairy and Produce Market today. Graded shipments in car lots or less were a cent a dozen higher on top grades. "A" large sold at 34 to 35 cents.

No. 1 Ontario cheese was 13 1-3 to 13 1-2 cents a pound.

No. 1 grade butter was nominally 23 cents a pound.

MONTREAL, Oct. 8 (CP).—Small gains were registered on Montreal Foreign Exchange today. The pound sterling rose 3-4 of a cent at 4.96 15-16 and the French franc gained .01 of a cent at 6.68 cents. The United States dollar was up 5-32 of 1 per cent at 1 5-16 per cent premium.

TOONERVILLE FOLKS

FLIGHT . . . by W. D. TIPTON and J. H. MASON

THE RACER FIGHTS

THE exceptional performance of the De Havilland "Comet," in the MacRobertson London-to-Melbourne race, drew attention its possibilities as a twin-engined fighter. Single-engined fighters, either single or two place, must be aimed at the target in order to use the front guns, and while these fighters are very manoeuvreable, it is much easier to aim a machine gun than it is to aim an entire airplane.

In the twin-engined fighter, the front guns would be handled by a special gunner and the pilot need but manoeuvre his plane in the general vicinity of the enemy's vulnerable point and leave the accurate aiming to his front gunner. He could also watch his own tail and so manoeuvre as to give his rear gunner a chance at an attacking enemy.

Until the advent of the "Comet" everyone looked upon a twin-engined plane as a large, clumsy aircraft. The "Comet" has changed all this, for it is as manoeuvreable as the average single-engined fighter and for the available power of its two 250 h.p. engines, it will outperform a single-engined fighter of the same power.

The British are experimenting with such a fighter and American designers are watching the outcome closely.

THE TUTTS . . . By Crawford Young

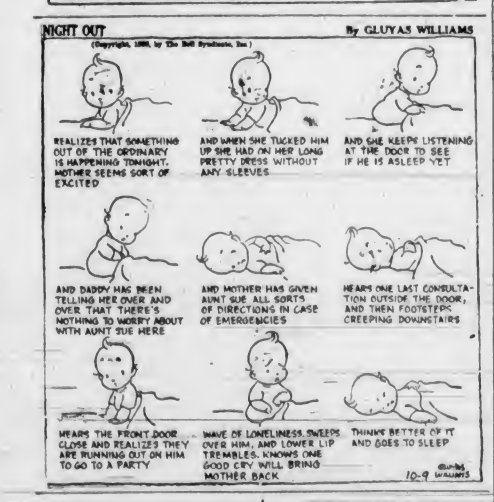

How It Started

By JEAN NEWTON

CURIOUS FROM CAREFUL

Apparently curious is the way in which old and modern meanings differ; logically, however, under the strong lens of explanation do diverse senses converge.

Dwell, for illustration, upon the self-same word "curious" which has come to signify inquisitive, prying, strange, yet which is derived from the Latin "curiosus" careful.

Now, see the nice development of language in the progress of this word from the old to its new significance.

It is quite comprehensive that to be careful was to be scrupulous, exact, solicitous to be correct.

And this is the natural course of procedure necessitated examination, attention, inquiry and investigation which oftener than not turned up rare results.

So came "curious" to connote inquisitive, prying, strange, surprising; characterizing even anxiety for learning, greed for knowledge, passion for research—all as the legitimate, natural offspring of its simple root source indicating "careful."

(Copyright, 1935, by Bell Syndicate)

SEATTLE SHIPPING TIED UP WITH FOG

SEATTLE, Oct. 8 (AP).—A heavy fog tied up shipping last night and today so that there were no sailings since early last night and but one arrival, the Lillian Luckenbach, which steamed slowly up Sound in the thick blanket today, after a voyage from Boston.

APPLE MARY — By Martha Orr

TODDY — *Ladies Must Make Allowances!* — By George Marcoux

POP — *You Can't Stump Robin* — By J Millar Watt

NAPOLEON AND UNCLE ELBY — By Clifford McBride

POPEYE — By Segar

TILLIE THE TOILER — *A Corner on Dances* — By Westover

DIXIE DUGAN — *Oh, Is That It?* — By J P McEvoy and J H Striebe

Business and Professional Directory, Want Ads

The Daily Colonist

RATES for CLASSIFIED OR WANT ADVERTISEMENTS

One and one-half cents a word each insertion; nine cents a word a week, with a minimum of ten words; cash with order. No advertisement accepted for less than twenty-five cents.

Death and Funeral Notices, $1.50, first insertion; $1.00 for each additional insertion. Marriages, Cards of Thanks and In Memoriam Notices, $1.50 per insertion.

Birth Notices, $1.00 per insertion.

Business or Professional Cards of two lines or under, $2.50 per month. Additional space at $1.25 per line per month.

Advertisers who desire may have replies addressed to a box at The Colonist and forwarded to their private address. A charge of ten cents is made for mailing replies. In this case add three words ("Box ...... Colonist") to the count for the number of words.

Out-of-town readers of our advertisements ask advertisers to give address as well as phone numbers, as it is not always possible to communicate through the phone.

Any claim for rebate on account of errors or omissions must be made within thirty days from the date of the same, otherwise the claim will not be allowed.

The Colonist will not be responsible for more than one incorrect insertion of any advertisement ordered for more than one issue.

The Colonist service is available every day from 9 a.m. to 10 p.m., excepting Sunday. Just call Empire 4114.

To insure insertion, Classified Ads should reach The Colonist before 10 p.m. on the day previous to publication.

Classified Ads for The Sunday Colonist will be accepted up to 10 p.m. on Saturdays.

CLASSIFICATIONS

Acreage for Rent	83
Acreage for Sale	82
Acreage Wanted	84
Autos for Hire	86
Automobiles	85
Births	1
Bicycles and Motorcycles	40K
Boats and Launches	87
Building Material	40A
Business Directory	33
Business Opportunities	75
Cards of Thanks	4
Church Notices	9
Clothing, Furs, Shoes, Etc.	40B
Coming Events	10
Dancing	25
Deaths	2
Dressmaking	28
Educational	23
Farms for Rent	96
Farms for Sale	95
Farms Wanted	97
Flats and Apartments to Rent	53
Flats and Apartments Wanted	54
For Sale—Miscellaneous	40
Furniture	40D
Fuel	40C
Funeral Directors	6
Furnished Houses for Rent	55A
Furnished Rooms for Rent	49A
Furnished Rooms Wanted	50A
Hairdressers and Beauty Specialists	21A
Halls to Rent	36
Hotels	46
Housekeeping Rooms to Rent	51
Housekeeping Rooms Wanted	52
Houses for Sale	78
In Memoriam	5
Lodges and Societies	33
Lost and Found	29
Machinery	84
Market Specials	25
Marriages	3
Miscellaneous	37
Money to Loan	31
Monumental Works	8
Music	24
Musical Instruments	40E
Nursery Stock, Plants, Etc.	40H
Nursing and Convalescent Homes	20
Personal	21
Professional Directory	34
Property for Sale	60
Property Wanted	91
Poultry and Livestock	42
Radio	40F
Room and Board	47
Room and Board Wanted	48
Situations Wanted—Female	18
Situations Wanted—Male	17
Stoves, Ranges, Furnaces	40L
Summer Resorts	61
Teachers Wanted	15
Timber	74
To Exchange—Real Estate	76
To Rent—Miscellaneous	39
Unfurnished Houses to Rent	55B
Unfurnished Rooms Wanted	50B
Wanted—Female Help	14
Wanted—Male Help	13
Wanted—Miscellaneous	41
Wanted to Borrow	22
Wanted to Buy—Houses	79
Wanted to Rent—Houses, Unfurnished	97B
Wanted to Rent—Miscellaneous	39
Will Trade	22
Wood	22

2 DEATHS

SMITH—There passed away in this city on Saturday afternoon, Richard George Smith, aged seventy-nine years, of 1023 Oliphant Street. The late Mr. Smith was born in Wales and had resided in this city for the past ten years. He was a member of the Odd Fellows lodge of Moosomin, Man., where he had resided previous to moving to this city. He leaves in sorrow his widow, Ellen, at 1023 Oliphant Street; three daughters, Ellen Currie, in Scotland; Mrs. C. W. Badger, of Ruddell, Sask., and Alice Smith, Winnipeg; also one son, Ernest J. Smith, Winnipeg.
Funeral services will be held this afternoon, October 9, at 2.30 o'clock, from the S. J. Curry & Son Funeral Home. Interment will be in the Royal Oak Burial Park.

NEWBERRY—In this city, after a short illness, there passed away on Sunday, Florence Mary Newberry, of the Bell Apartments, Cook Street. Born in Leicester, England, sixty-five years ago, the late Miss Newberry resided for some years in the North Qu'Appelle district of Saskatchewan previous to moving to this city, where she had resided for the past thirty-five years. She is survived by three brothers, Albert, in this city, Samuel, of Pasadena, Cal., and John H., living at East Road, Saanich; also one sister, Mrs. C. M. Parker, of this city. The funeral will be held this afternoon at 2.30 o'clock from the parlors of the S. J. Curry & Son Funeral Home. Rev. T. R. Lancaster will officiate and the remains will be laid at rest in the Royal Oak Burial Park.

BURTON—At the Royal Jubilee Hospital on Sunday evening, Joseph Bruce Burton, aged forty-eight years, of 2721 Fernwood Road. The late Mr. Burton was born in Nova Scotia and had been a resident of this city for two months, and for many years a resident of Sidney, where he was in the employ of the Sidney mills as saw filer. He was a member of Mount Newton Lodge, A.F. & A.M., Saanichton, and also past patron of Ruth Chapter of the Order of the Eastern Star. He is mourned by his widow and three sons at the family residence, also a sister, Mrs. Catherine Tracey, of this city, and a sister in Nova Scotia and a brother in Duboise, Penn., and a brother in New Hampshire. The funeral will take place on Wednesday afternoon from McCall Bros.' Funeral Home, at 2 o'clock. Rev. Dr. A. S. Imrie will conduct the service, after which interment will be in Royal Oak Burial Park. (Vancouver papers please copy.)

6 FUNERAL DIRECTORS

Distinctive Funeral Service in Our New Mortuary at Moderate Cost
Experienced Lady Attendant
SANDS MORTUARY, LTD.
Phones E 7511, G 3530 — 1803 Quadra St.

CARTER'S FUNERAL HOME
Dignified Service — Reasonable Charges
1612 Quadra St. — Phone Empire 4624

HAYWARD'S B.C. FUNERAL CO. LTD.
Established 1867
734 Broughton Street, Victoria, B.C.
Phones:
Empire 2614 — Garden 7679
Garden 7982 — Empire 4065

McCALL BROS.
"The Floral Funeral Home"
Office and Chapel, Cor. Johnson and Vancouver Streets
Phone Garden 2012

S. J. CURRY & SON
Funeral Directors
Cor. Quadra and Broughton Streets
Phone G 9512

THOMSON FUNERAL HOME
1625 Quadra Street — Phone G 2612
We Render Efficient, Sympathetic Service
Our Prices and Terms Reasonable
Large Home-Like Chapel
Private Family Rooms
Experienced Lady Attendant
Personal Attention Given Calls Day or Night

9A CEMETERIES

ROYAL OAK BURIAL PARK
INTER-MUNICIPAL CEMETERY
Plots From $39 to $80, Including Perpetual Maintenance
Particulars, Phone G 7111 and G 3812

7 FLOWERS

BALLANTYNE BROS., LIMITED
1211 Douglas Street — Phone G 2421
We Telegraph Flowers
CUT FLOWERS AND DESIGNS

ANY FLORAL DESIGNS at lowest prices. Pollock Bros., 1315 Douglas St. G 5315

A. J. WOODWARD & SONS, LTD.
—Established 1892—
Designs — Bouquets — Flowers
Anywhere, Any Time
Store: G 9614 — Night: G 6296

BROWN'S VICTORIA NURSERIES, 613 View. Design work executed, lowest prices. We grow our flowers. G 6612. G 3521

CUSTANCE FLORAL CO., 941 YATES ST. G 2812. Attractive designs a specialty.

FLORAL ART SHOP
Dyson & Clark
Distinctive Funeral Designs
639 Fort Street — Phone E 4612

FLOWER & FERN SHOPPE. WIPER, PROP., 1407½ DOUGLAS ST. E 2651. Ferns a specialty; designs, etc.

8 MONUMENTAL WORKS

STEWART MONUMENTAL WORKS, LTD. Take No. 9 car to works. 1401 May Street. Phone G 3452.

10 COMING EVENTS

AGAIN AT COLWOOD HALL, TONIGHT, Wilfert's opening dance of the season. For nine years Wilfert and associates have furnished the dancing public with a clean, live-wire dance in the sticks. The net income from these dances has gone, and will go, to assist in making Colwood Hall one of the best in the outlying district, and suitable for dancing, basketball, badminton or any form of inside sport or meeting. We have added a men's dressing-room, scraped and polished the floor, added a ticket-room, etc. We have a lady attendant in checkroom free. Our supper is home-made. Len Acres and his band will again supply the music. For tombolas we will give tickets for four to have supper at the Poodle Dog Cafe. Also tickets for four to see Fred Astaire and Ginger Rogers in "Top Hat" at the Capitol. Also tickets for two to the Dominion and Playhouse Theatres. Dance starts at 9 p.m. Admission 50 cents. They must be good, to last nine years.

ANNUAL ANNIVERSARY — MODERN dance and frolic, Lake Hill Community Centre, Friday, October 11, 9 till 1. Len Acres' orchestra, with Dolly Rutledge, vocalist; Thelma Stratford, dancer, and others. Ballroom, serpentine and spot dances. Admission 50c. Ladies free if escorted. "The Dance of the Autumn." Bring all your friends.

A PERSONALLY INSTRUCTED BEginners' class in Canadian old-time dancing, Lake Hill Community Centre, Wednesday, October 9, 9-11—Irvine's orchestra, 25c. Learn what real fun means.

A BIG HOLLYWOOD CLUB SKATING party, Roller Rink; balloons and serpentine; Thursday, October 10. Admission 25c.

A BIG NIGHT AT ROYAL OAK, OCTOber 11—Old-time dance, 9 o'clock, entertaining Victoria Cycling Club. "Red" Barker's orchestra, 35c.

BANQUET AND DEBATE "WHO Started the Depression?" Mrs. Nellie McClung says "The Men"; Mr. Holling says "The Women." St. Aidan's Hall; 25c. October 11, 6.30 p.m.

BOXING, WRESTLING, MT. STEPHEN Athletic Club, at Tillicum Gym. Friday, October 11, 8.30 p.m. General admission 10c; reserved 25c.

CRYSTAL GARDEN DANCE, EVERY Saturday night, 9 to 12. Admission 25c.

CARD PARTY, ROYAL OAK HALL, postponed to October 17.

HUSTLERS' DANCE, THURSDAY, October 10, A.O.F. Hall, 9 to 1. Admission 25c.

KRESGE'S FOOTBALL AND BASKETball dance, C.C.F. Hall, Wednesday, October 9. C.C.F. orchestra, tombolas, 25c.

CLUB CONTINENTAL
SUPPER DANCES, Wednesdays and Saturdays. Al Reynolds and his Club Continental orchestra. Reservations Phone E 2712. 75c, including supper. Yates and Vancouver Streets.

LOOK! PARTNER WHIST, SONS OF Canada, Hatt's Hall, 1414 Douglas, tonight (Wednesday), 8.45 o'clock. Two $5, two $3, two $2 and specials. Admission 25c.

PROGRESSIVE FIVE HUNDRED TOnight, 8.30, 1230 Government. Good prizes and tombola. Partner court whist today, 2.45.

TRUCK DRIVERS AND HELPERS' Union meets Thursday, October 10, 8 p.m., Trades and Labor Hall, Government and Broughton.

13 WANTED—MALE HELP

CALENDAR AND SPECIALTY SALESman, good contract for the right man. Apply with references to Box 520, London, Ontario.

FULLY EXPERIENCED MAN FOR INstalling and servicing ranges and oil burners on straight salary basis. A good position to the right man. Full particulars. Box 7680, Colonist.

LEARN TO SIGNAL WITH FLAG, LAMP and telephone. A few vacancies in Signal Section of 1st Battalion, Canadian Scottish Regiment. Apply Sergt. MacKay, 1st Battalion Orderly Room, 8 p.m., Monday.

LEARN DIESEL ENGINEERING. NEW low cost course with shop training. Hemphill Diesel School, 208 Pemberton Bldg. E 6141.

PHONE G 4934, EVENINGS, FOR THE best-paying canvassing proposition.

VANCOUVER FIRM WANTS VICTORIA agent take over bakery product. Good opportunity for nice business, with small investment. Box 7703, Colonist.

WANTED YOUTH OR ELDERLY MAN who would appreciate a good home and $5.00 a month, to help elderly couple on ranch, must be able to milk good. Box 7741, Colonist.

WANT A MAN CAPABLE OF HANDLING outside sales agency in Victoria, on salary and commission. State age, experience, etc. Box 7731, Colonist.

YOUNG MAN, BETWEEN 19 AND 24, for work on commission basis. Must be good salesman. Box 7725, Colonist.

13A SALESMEN AND AGENTS

ADDING PENCIL, ADDS MECHANICALly; new invention; sells on sight; Canada agents wanted immediately. Add-O-Graph Co., Dept. C, Saltillo, Miss., U.S.A.

14 WANTED—FEMALE HELP

GIRLS WANTED
FOR A SPECIAL FALL COURSE IN hairdressing, at a very reduced rate. Limited time only.
VICTORIA HAIRDRESSING SCHOOL
Room 114, Woolworth Bldg.

GENERAL, SLEEP IN. STATE AGE, EXperience, wage expected. Box 7710, Colonist.

GIRL, 20, TO HELP IN HOUSE. COOK kept; sleep in. Box 7702, Colonist.

LEARN HAIRDRESSING
ENROLL NOW FOR SPRING GRADUATION
Individual Instruction — Easy Terms
Call or Write
MOLER HAIRDRESSING SCHOOL
Room 309 — 1104 Douglas Street

LEARN DESIGNING AND DRESSMAKing. Academy of Useful Arts, 852 Fort. G 2034.

MRS. H. L. ROBERTS, CERTIFIED teacher of contract bridge. E 9233.

PUBLIC STENOGRAPHER DESIRING free office space, use of typewriter, in a well-appointed office, please communicate with Box 7672, Colonist.

REFINED LADIES TO ENGAGE IN A business in this city, giving all or part time. Good opportunity for widowed ladies. Box 7511, Colonist.

WANTED — STENOGRAPHER - SALESlady; invest in firm and share profits. Well-established company. Box 7718, Colonist.

WILL GIVE ROOM AND BOARD TO elderly woman for light services. 801 Penwall St.

17 SITUATIONS WANTED—MALE

A. J. GREGG — HOUSE WINDOWS cleaned, outside, 6c each. G 5033.

ROCK WORK, EXCAVATING, DITCHing, wells; air steel outfit; stumps shot. G 4498.

YOUNG MAN, DESIRING TO ATTEND night school, will work as handyman, chauffeur, etc., for board and small amount per month. Box 7976, Colonist.

17 SITUATIONS WANTED—MALE (Continued)

RELIABLE CARPENTRY, KALSOMINING, painting. Low charges. E 4270

YOUNG MAN, GOOD COOK, CAMP and small hotel experience, wants work. Box 7456, Colonist. Williams, G 0029

17A PAINTERS AND DECORATORS

PAINTING, KALSOMINING. GET MY price. Work guaranteed. G 3392.

17C CARPENTERS AND CONTRACTORS

ALTERATIONS, HOUSERAISING, CONcrete work, repairs. O'Regan. G 7462. G 2258

EVERYTHING IN BUILDING AND REpairs estimates. Parker Construction Co. G 5590.

SEPTIC TANKS, SEWERS, DRAINS, basements, walks, roofs. Expert. Chila. G 3902

17E GARDENERS

GARDENER, HORTICULTURIST, EXperienced all branches, seeks position; credentials. Box 7733, Colonist.

LAWNS LAID, BORDERS PLANTED, shrubs and hedges pruned. E 6825.

WEATHERSTRIPPING

BE COMFORTABLE — PEACE METAL weatherstrips for draughty windows and doors. B. T. Leigh. E 9665.

18 SITUATIONS WANTED—FEMALE

CAPABLE PERSON, HOUSEKEEPER TO one or two men; country preferred. Box 7602, Colonist.

DRESSMAKING, ALTERATIONS, SLIPcovers. 25c hour, car fare. E 0736.

EDUCATED ENGLISHWOMAN, COMpanion; as housekeeper, capable. Please phone E 2097.

GRADUATE NURSE WISHES RESIDENT position. Box 7637, Colonist.

WOMAN WANTS WORK BY DAY OR hour; will mind children, evenings. E 6438, evenings.

YOUNG JAPANESE GIRL DESIRES work. Phone E 8049.

YOUNG WOMAN, WORK, HOUR OR day. G 0029, Room 62.

20 NURSING AND CONVALESCENT HOME

PRIVATE NURSING HOME — CHRONIC, aged and convalescent cases. 1114 Pandora. Phone G 7418.

21 PERSONAL

ABUSE (NOT USE) IS WHAT DEteriorates your temple, hence your real self does not get the proper enjoyment while passing through this arena. Grasp anew the outlook on life by keeping the body spick and span, by enjoying of our coarse whole wheat bread, our Roman Meal bread, our rye bread or some of our other building foods. Keep the mind renewed by uplifting literature and life will be more sweetly sweet. Golden Loaf Bakery, 711 Fort St.

AVOID THE UNCERTAINTY—SEE THE tested proof before having your next permanent. Bert Wauds Hairdressing, phone E 4023, 709 Fort Street.

A NICE FILLET OF COD, SPRINKLED with Egg-it, is delicious. Askey's Fish Market, 624 Yates. G 7101.

A BRIGHT, COSY, COMFORTABLE place to dine. See you at the Mayfair Cafe, 1011 Broad Street, at Fort.

A WIDE RANGE OF LADIES' HANDbags, priced from $1 up. McMartin's Leather Goods, 716 Yates Street, G 6813

ANTIQUE RESTORER, GLASS AND China rivetter. W. Dickinson, expert. Suite 26, 826 Courtney Street, G 0038.

ACCURATE READINGS, EXPERT counsel, 25c. Studio, Balmoral Hotel.

BOYS', GIRLS' TURNBULL'S COMBINAtions, size 6 years. Reg. $1.25; special 50c. Fowler's, 734 Yates St.

CHRISTMAS CARDS OF CHARACTER—Sample albums now ready. Diggon-Hibben, Ltd., 1210 Government Street.

DON'T DELAY IN ORDERING YOUR PERSONAL CHRISTMAS AND NEW YEAR GREETING CARDS
Let Us Print Yours in the Most Correct and Pleasing Style
Come In and Look Them Over
THE COLONIST
Printing, Lithographing, Bookbinding, Engraving
1211 Broad Street

DELICIOUS MEALS, TEACUP READING. Madame Eileen, 2-5. Kenworthy's Cafe, 1120 Government Street, near View.

ECZEMA, ITCH, PIMPLES, PILES—TRY George Lee's Chinese remedy. 838 Cormorant, Spencer's, Hudson's Bay, Owl.

GORDON HEAD MELONS — "NONE better." Local strawberries and all choice fruits in season. LILLY'S, 1409 Douglas Street. Phone E 5511.

GORDON FURRIERS, 401 JONES BLOCK, 715 Fort Street, just off Douglas. Bring your furs now for repairs or alterations.

HATS CLEANED AND BLOCKED. VICtoria Hat Mfg. Co., 811 Yates. E 3515

IF YOU ARE HAVING DIFFICULTY IN reading or doing close work, or if you are afflicted with headaches or blurred vision, take heed. Have your eyes attended to. See
JOSEPH ROSE, Opt.D.
Optometrist
1013 Government St. — Phone E 6014

MR. J. A. KELLY, HAVERFORD COLlege, Haverford, Penn., U.S.A., desires names and addresses of descendants of Thomas, Samuel and James Alfred Kelly, of Vancouver Island, who were sons and grandsons, respectively, of Benjamin Kelly, of Jonesboro, Tennessee.

MABEL ORR (INTERNATIONALLY known medium), 724 Humboldt, near Douglas.

NEW POWERS FOR WEAK MEN. NEW Ostrex Tonic Tablets contain raw oyster invigorators. Pep up glands, organs, blood instantly. Brace up all over. Reg. price $1.25. Introductory price 98c. Call, write Vancouver Drug Co. and all other good drug stores.

NEW KNITTED SUITS FOR AUTUMN wear—just lovely. Gordon Ellis, Ltd., 1107 Government Street.

OVERBECK REJUVENATOR AGENT. P.O. Box 541, Victoria.

PRINTING AND RUBBER STAMPS. Sweeney-McConnell, 1012 Langley. G 2412.

RUPTURE — TRUSSES AND BELTS made and expertly fitted. Surgical Appliance & Supply Co., 712 Fort.

STAMPS FOR COLLECTORS BOUGHT and sold. R. Nairne, 1007 Gov't St.

THE MILTON CO., 1844 OAK BAY AVE. New Fall coats, smart fur collars. English fur felt hats.

TRUNK AND SUITCASE LOCKS AND repairs. Waites' Key Shop, 719 Fort.

21A HAIRDRESSERS AND BEAUTY SPECIALISTS

BLEACH FACIALS, OIL PERMANENTS. Reimer's Beauty Shoppe. E 4432.

BOBETTE SALON, G 6852. CLUSTER curl or Gloria oil perm. Reasonable.

DYED HAIR, HENNAED HAIR, bleached hair successfully permed at Firth Brothers, 635 Fort Street. E 2544.

FREE FACIAL AT THE LaFRANCE Beauty Salon all this week. Phone for appointment. G 7443.

HAIRDRESSING IN YOUR OWN HOME, by experienced operator. Phone E 6126.

HAIRDRESSING IN YOUR HOME; EXperienced operator. Empire 7502.

LA FRANCE BEAUTY SALON FOR good permanents. 1610 Douglas Street. G 7443.

NO-ELECTRICITY PERMANENT, BELLE Beauty Shoppe, 1025 Cook Street. G. W. (Bill) Atkinson. G 4942.

OIL OF TULIP PERMANENTS AT VERY low price. Victoria Beauty Parlor, 1216 Broad Street. Phone E 8519.

THE NEW MURLA STEAM-VAPOR method combines steam oil treatment and permanent wave in one, revolutionizing old electric methods.
HILDA BEAUTY SHOPPE — E 0722

WE DO NOT GUESS—WE TEST TO ASsure a satisfactory permanent. Ivy's Beauty Nook, 714 View Street. E 9119.

22 WILL TRADE

WANTED TO TRADE—ONE SIMMONS full-size bed, complete, for two singles. Box 7701, Colonist.

DOUBLE SERVICE IN WANT ADS

You can telephone your answers as well as your classified advertisements to The Colonist. Readers are often interested in Want Advertisements that do not carry the names or addresses of advertisers, but a Colonist box number. For the accommodation of those readers who find it inconvenient to write an answer, and to serve the advertiser better

We Will Take Replies to Box Numbers Over the Telephone

The Colonist service is available from 8 a.m. to 10 p.m., excepting Sundays. Phone Empire 4114

23 EDUCATIONAL

MRS. E. FERGUSSON, F.T.C.L., VISITS Victoria Fridays, class 6 p.m., public speaking, 1112 Government Street. Singing, elocution. E 5219.

NELLIE SCOWCROFT, L.T.C.L. (ENGland), and Winifred Scowcroft—Elocution, dramatic art, public speaking, pianoforte. Studio 1034 Queens Avenue. Phone G 7291.

ROYAL BUSINESS COLLEGE, 1009 GOVernment. Phone G 6019. E. W. Sayer.

SPROTT-SHAW BUSINESS INSTITUTE. Day school; night school (Tuesday and Friday evenings). Complete courses. Individual tuition. Competent instructors. Telephone Empire 7184 for prospectus. Jas. H. Beatty, manager.

VICTORIA SCHOOL OF EXPRESSION—Speech and voice. 15 Festival first places, 1935. MRS. WILFRID ORD, F.T.C.L., M.R.S.T., 1005 Cook Street. Phone, Tuesday to Friday. G 5525.

24 MUSIC

MRS. RUBY MOORE, 3249 QUADRA ST. Tuition, violin, piano, theory. G 5666.

SEMPLE STUDIOS—VIOLIN AND PIANO. Studio E 3611; residence G 7785.

24A PIANO

IAN A. GALLIFORD, A.T.C.M. Pianoforte, theoretical subjects. 1534 Elford. E 0116.

24B VIOLIN

VIOLIN INSTRUCTION TO BEGINNERS. Wm. M. M. Touche, 21-1118 Broad Street. Please write for appointment.

24C SINGING

MRS. WILFRID ORD, F.T.C.L., M.R.S.T., specialist with young voices. Seven first places in festivals, 1935. 1005 Cook Street, phone G 5525. Tuesday to Friday.

VOICE CULTURE, SONG INTERPRETAtion. Major Crompton, phone E 3897.

25 DANCING

DOROTHY COX, ALL BRANCHES, children's, adult ballroom. E 7638.

LEN AND ZOE WAGSTAFF, INSTRUCtors of ballroom dancing. Private lessons from 1 p.m. Class lesson 50c, Tuesday, 9 p.m. Club Continental, E 2712.

LEARN TO DANCE! FLORENCE CLOUGH Dance Academy, 830 St. Charles. E 2776.

TAP, TOE, ACROBATIC, BALLROOM. Geo. Rosaly, 932 Blanshard, opp. Royal.

VIOLET FOWKES STUDIO. ALL TYPES dancing. 1112 Government St. E 2066.

28 DRESSMAKING

COMPETENT DRESSMAKING AND REmodeling. London experience. E 7434.

EXPERIENCED DRESSMAKER—COATS, suits, alterations, evening gowns. Charges reasonable. E 9556.

29 LOST AND FOUND

LOST — BOTTOM PART OF GREEN fountain pen. Finder kindly phone G 9040.

LOST—BLACK AND WHITE SPRINGER spaniel, female, on Silver Mine Trail. Reward. R. J. Mason, Duncan.

LOST—GENTLEMAN'S ROLLEX WRIST watch, at Shrine Auditorium, Saturday night, valued as keepsake. Phone E 1020.

LOST — SMALL PURSE CONTAINING money, Tuesday morning. Phone G 4702. Reward.

LOST—BLACK AND WHITE SPANIEL pup, male. Phone Colquitz 21T.

LOST — SMALL BLACK PUP. PHONE G 4567. Reward.

STRAYED FROM MUNN'S ROAD, black horse with grey hairs, 1,360 lbs.; white legs, also white stripe on face. Phone G 4258.

STRAYED FROM TILLICUM ROAD, black and brown spaniel (white streak on chest), male. Phone E 6137.

31 MONEY TO LOAN

A FIRST MORTGAGE LOAN CAN BE arranged by us in the following amounts: $200, $300, $400, $500, $750, $1,000, $1,250, $1,500, $2,000. Building loans a specialty; quick decisions, repayments to suit. Consult our mortgage department. P. R. Brown & Sons, Ltd., 1112 Broad St. Phone G 7171.

ANY AMOUNT FOR FIRST MORTGAGE, up to $2,000. Moderate charges, quick decisions. Building loans a specialty. Brown Bros., 214-15 Pemberton Building.

A SMALL AMOUNT OF MONEY AVAILable for mortgage on approved property. Yearwood, Stewart Clark & Co. G 1932.

MONEY AVAILABLE FOR OAK BAY mortgages at lowest rates. Heisterman, Forman & Company.

SALES FINANCING

SALES AGREEMENTS FINANCED ON autos, washing machines, radios, oil burners, furnaces, or any commercial articles. Pacific Sales, 1239 Broad.

33 BUSINESS DIRECTORY

BAILIFF

A. W. WALSH, GENERAL BAILIFF AND collector. G 7434. 835 View.

CHIMNEY SWEEP

CHIMNEY SWEEP—W. CALEY. PHONE E 1423. Best service value.

HEARN, CLEAN CHIMNEY SWEEP. Phone G 2943. 2167 Ross Street.

EMBOSSED STATIONERY

PRIVATE STATIONERY EMBOSSED IN any design or color. The Colonist Commercial Printing Dept. Garden 5241.

FLOOR SURFACING

V. I. HARDWOOD FLOOR CO., 707 Johnson; reduced prices. G 7214.

WESTERN FLOOR, 454 GORGE ROAD. Old or new floors. E 8915.

INSURANCE

FIRE, AUTO INSURANCE — SEE LEE, Fraser & Co., Ltd., 1222 Broad St.

LITHOGRAPHING

LITHOGRAPHING — LITHOGRAPHING, engraving and embossing. Nothing too large and nothing too small. Your stationery is your advance agent. The Colonist Printing & Publishing Co., Ltd.

PUBLIC STENOGRAPHERS

ETHEL SEYMOUR, 207 CAMPBELL Building, Douglas Street. Phone Garden 2525. Authors' manuscripts, law and general. Strictly confidential.

RAZOR BLADES

REAL VALUE, NOT BALLYHOO — British Daymark blades, at better stores, 35c packet.

SHOE REPAIRS

GEORGE TONG, 1429 GOVERNMENT Street, shoe repairing.

WINDOW GLASS

WINDOW GLASS REPLACED AT shortest notice. Auto-glass replaced while you wait. Mellor Bros., Ltd., 919 Broughton Street. Phone G 5021.

WOOD AND COAL

ALL BEST AND DRY CEDAR, $1.50 half cord; 2, $2.75. E 6722.

33 BUSINESS DIRECTORY (Continued)

ALL BEST ISLAND FIR, NEVER BEEN in salt water. Inside block and bark slabs mixed, you can use for stove, heater or furnace; regular $2.75, now $3.25 cord. Bone-dry slabwood, $4.50 cord. Bone-dry cordwood, $9.00 cord. Inside block, $4.00 cord. Agents for Youbou Timber Co., E 2743.

WOOD WOOD

ALL UP-ISLAND SLABWOOD, 1 CD. $3.25; first-growth cordwood in 4-ft. lengths, bone dry, $4 cd., in 2½ cd. lots, stove lengths, $5.29 cd.; dry inside blocks, $4 cd. These prices for week. E 1643.

A BETTER ALL-FIR MILLWOOD, $2.00 full cord; bone-dry cordwood, 12-inch lengths; bone-dry kindling, bark, knots, proven coals at better prices. Ronald R. Hopkins. Inside fir, $4 cord. E 7916.

A—BEST SOOKE LAKE DRYLAND, 100% fir blk. slabs, $3 cd.; 2 cds., $5.95; 9 days only. Agts. Kapoor Mills, Ltd., E 9111.

A SPECIAL SALE, 15 DAYS—BEST DRY Up-Island Douglas fir, never in water, block and slab, $2 cd.; 2 cds. $5.75. E 8532.

BEST HEAD SAWDUST, FROM MALAhat, $2.50 per unit. J. E. Painter & Sons, 617 Cormorant St., phone G 3541.

COLWOOD FIR MILLWOOD, $3 CORD. C. D. Shew. G 7095.

CORDWOOD—4 FT., 1ST GROWTH, $4 cord. E 7959. White Help. S. Spaven.

OAK WOOD AND COAL, G 3266. CORDwood, any length; four-foot, $4.

THICK BARK SLABWOOD FOR FURNace, beats cordwood, 12 or 16-inch, $4.25; 2 feet, $4; 4 feet, $3.50 per cord. Day, G 0220; night, G 3457.

FIRST - GROWTH CORDWOOD, 4-FT., $4.00 cd.; 14-in., $5.00 cd. up. E 7662.

FIR WOOD, STOVE LENGTH, $3.25 cord. P. Snider, Metchosin.

KINDLING, KILN DRY, ONLY $4.50 CD.; dry fir, $4.00. E 1701, A.M. Fuel Co.

NO. 1 DRY FIR BARK AND WOOD, $6.00 cord. E 9334.

SPECIAL SALE COOPERAGE WOOD, $1.75 ½ cd.; kindling, $1.50. Prompt. G 2341.

SPECIAL SALE SOOKE DRY FIR WOOD, 1 cd. $3; 2 cds. $5.75. E 6551.

$2.75 CD.; 2 CDS. $5.00; 4 CDS $10; guaranteed Douglas fir millwood. Inside blocks $4 cd. Heavy slabs $3.50. Bone-dry slabwood, $4.50 cd. Bone-dry cordwood, stove length, $5.75 cd. Distributors, Selkirk Lbr. Co.'s wood. G 5334.

$2.75 CD.; 2 CDS. $5. GUARANTEED all Douglas fir. Inside blocks, $4 cd. Heavy slabs, $3.50 cd. Dryland, $2.75 cd. Shawnigan Douglas Co. E 3914.

$1.75 ½ CD.; INSIDE BLK., $2.25 ½ cd. Shawnigan Hillcrest Dryland Wood. G 6412.

$3 CD., TWO-CORD LOTS; 100% FIR millwood; inside fir, $4; bark slabs, $3.50. Colwood Wood Co., G 4044.

4-FT. CORDWOOD, DRY, $4.50 PER cord; green $4.25 per cord. Painter & Sons. G 3541.

$3.75 UP-ISLAND SLAB 12". RODgers Wood Co. Alpha St. G 2214.

34 PROFESSIONAL DIRECTORY

ARCHITECTS

P. LEONARD JAMES, F.R.A.I.C., ARCHItect. Todd Road, Oak Bay. E 8910.

CHIROPODY

BATHS, MASSAGE, CHIROPODY. MRS. Barker, 225 Howe, Fairfield. G 1661.

OSTEOPATHIC PHYSICIANS

DR. VERNON B. TAYLOR, REGIStered and licensed. 408-7-9 Belmont Building. Phone Empire 7822.

37 MISCELLANEOUS

AVOID DISAPPOINTMENT—ORDER YOUR PERSONAL CHRISTMAS AND NEW YEAR GREETING CARDS NOW
Cards of Distinction and Charm Are Available at the Lowest Prices in Years
THE COLONIST
Printing, Lithographing, Bookbinding, Engraving
1211 Broad Street

SAWS, ALL KINDS, FILED, SET, gummed, etc. Phone W. Emery, 1567 Gladstone Avenue.

40 FOR SALE—MISCELLANEOUS

40A BUILDING MATERIALS

C.P.S. LUMBER & TIMBER CO., LTD.
COURTEOUS PROMPT SERVICE
All Grades of Lumber
Let Us Have Your Inquiries
C.P.S. LUMBER CO. — PHONE G 7131

CANADIAN Western Woodworkers Sashes, doors and general millwork. G 4012.

SIDNEY SPEEDY SERVICE
IF YOU ARE FIGURING ON BUILDING a garage, porch, veranda, sidewalk, woodshed, chicken house, barn, or any other type of building, we would like to give you a price on the material.
SIDNEY LUMBER
Phones: Victoria G 2515, Sidney 6 — Yards at: 2116 Government St. and Sidney, B.C.

LUMBER FOR EVERY PURPOSE.—Large stocks, lowest prices. Woodgrained Gyproc, etc. The Moore-Whittington Lumber Co., Ltd. G 3211 or E 2811.

THE MOORE-WHITTINGTON LUMBER COMPANY, LIMITED
Large Stock — Right Prices
Export Rejects, Good No. 2 Shiplap, Dimension, Short Siding and Flooring.
Inspect Our Sawmill Plant, Pleasant Street
MODEL KITCHEN, Bridge and Hillside
VISITORS WELCOME

40B CLOTHING, FURS, SHOES, ETC.

FOR SALE—FINEST QUALITY LADY'S muskrat coat; cheap. E 9225.

40D FURNITURE

A PILLOW-ARM CHESTERFIELD SET (3 pieces), so comfortable, hard-wearing cover, with reverse cushions, and walnut fronts (never used). Why spend more than $65.00. G 1195.

AN EXTRA FINE FRIGIDAIRE AT $90.00; good wardrobe trunk, $15.00. Holland Bros., E 0913, 715 Pandora.

WE NEVER TRY TO FORCE A SALE—We prefer that you should WISH to trade with us in "BETTER CLASS" Used Furniture. Willows, Plowman Co., 705 Johnson St. Phone G 4424.
The Second-Hand Store That's Different

40E MUSICAL INSTRUMENTS

ALL MAKES OF PIANOS AT BARGAIN prices. 1 only, Williams, $89.50; 1 only, Duchess, $109.50. Third Floor, Hudson's Bay Company.

40F RADIO

EXPERT RADIO REPAIRS. WORK guaranteed. George & Son, 712 Pandora Avenue.

GIVEN AWAY FREE—TUBE CONtainer; also, we test your tubes free; new low price on tubes. Aaronson's, 1228 Government St., G 4722.

1936 WESTINGHOUSE ALL-WAVE radios, $29.75 to $249; also electric radios for hire by week or month. Aaronson's, 1228 Government St. G 4722.

40H NURSERY STOCK, PLANTS, ETC.

BLACK SOIL, ALL VEGETABLE MOLD, ideal top dressing, excellent fertiliser, free of stones. Sidney Lumber, 2116 Government St. G 2515.

FOR SALE—SOIL, MANURE, CINDERS, gravel, filling, rock. Delivered. E 8491.

LAYRITZ NURSERY SPECIALS
Bulbs, Fruit Trees, Roses, Ornamentals
750 Fort Street — G 3232

40K BICYCLES AND MOTORCYCLES

A LARGE AND VARIED STOCK OF new and used bicycles at prices for all. Many joycycles and cyclets are on hand for those looking ahead to Christmas. Harris' Bicycle Store, 736 Fort St. G 7824.

C.C.M. BICYCLES, $12.50 TO $27.50; BIcycles repaired. Your money back if not satisfied. Victory Cycle Works, 1328 Government St., corner Johnson. G 4733.

GENT'S STRONG BICYCLE, NEW TIRES and tubes, $12.00; nice lady's, $11.50, both mechanically perfect. Mullard, 3100, corner Hillside and Shelbourne. E 3935.

40 FOR SALE—MISCELLANEOUS (Continued)

MAN'S ENGLISH BICYCLE, GOOD condition, $20. E 8731.

WHEELED TOYS EXCHANGED. TURN in your outgrown wheeled toys on larger sizes or different models. We have a large selection of rebuilt joycycles, scooters, carriages, etc., for your inspection. Robinson's, 1320 Broad St., opposite Colonist.

PLIMLEY & RITCHIE, LTD.
Bicycles and Repairs
Badminton Racquets and Restringing
611 VIEW STREET, E 2113

40L STOVES AND RANGES

ABSOLUTELY HIGHEST PRICE PAID for stoves and heaters, etc. G 8634.

FOR GOOD, NEW AND USED RANGES, boilers, furnaces and all good repairs: Southall, 601 Fort St., G 2961.

HOT-AIR FURNACE, LIKE NEW, $20. McClary furnace, 20-in. firebox, will install cheap. E 7910, between 5 and 6 p.m.

"LEADER" SAWDUST BURNERS FOR kitchen range. Operate for approximately $2.00 per month. Only $32.50, installed; terms. Hatt's Stove Works, 1321 Government Street, E 4931.

OIL RANGE SPECIAL, NEW, COMpletely installed with burner, $99.50. Trade-in allowance. Hatt's Stove Works, 1321 Government Street, E 4931.

RANGE AND FURNACE CASTINGS FOR most makes. B.C. Hardware, 718 Fort Street.

SIX-HOLE RANGE, ENAMEL OVEN door, coil, steel top, $32.50. Carter's Stove Store, 822 Fort Street, E 3511.

USED ELECTRIC, COAL, GAS RANGES. Agents for Gurney ranges. McDowell & Mann, 1000 Douglas Street. E 4136.

40X MISCELLANEOUS

BOILERS — NEW 30 AND 40-GALLON galvanized range boilers, 30-gallon at $8.50 and $9.50; 40-gallon at $10.50. Capital Iron & Metals, Ltd., 1632 Store St. Phone G 2434.

BEAUTIFUL NEW BOOKCASE, WRITing desk combined, unpainted wardrobe, O.E. radio, etc. Evenings, 1134 Yates.

BEATTY ELECTRIC WASHER, WITH washday equipment. Box 7553, Colonist.

CALL US FOR FREE ESTIMATES ON repairs to all makes of electric washers. No obligation. Phone G 7511.

CAMERA repairs and supplies; professional advice. The Art Centre, 752 Fort.

ELECTRIC WIRING AND REPAIRS TO irons, toasters, curlers, heaters and all appliances. H. D. Mainwaring, 722 Fort. Phone G 7621.

ELECTRIC FLOOR POLISHER AND waxer, very reasonable, good condition. Box 7556, Colonist.

ELECTRIC VACUUM CLEANER AND attachments almost new, terms if responsible. Box 7559, Colonist.

FOR SALE — PREMIER SPIC-SPAN cleaner, $10.00, also an Airway sanitary cleaner, with all attachments, including waxer and moth control, almost new, $45.00. Apply any forenoon, at 2389 Florence Street. No phone calls.

FOR SALE—POOL TABLE, COMPLETE. Apply 1414 Elford St. Phone G 6092, morning or after 5 p.m.

FOUR NEW GAS PLATES, WITH stands, reasonable. 877 Humboldt Street.

FOR SALE—L. C. SMITH 12 GAUGE shotgun, first class condition. Phone G 5802, or Box 7478, Colonist.

FEED CUTTER, GOOD AS NEW. Phone Belmont 25Y.

FOR SALE—NO. 1 FALL SEED WHEAT. Glamorgan Farm, Sidney. Phone 95.

GREETING CARDS FOR CHRISTMAS AND THE NEW YEAR
Latest Designs and Styles to Choose From
Moderately Priced
Choose Yours Now
THE COLONIST
Commercial Department

GOOD MANURE AND SOIL FOR SALE. G 6637.

GOOD USED WASHING MACHINES, $19.50 up. Jameson's Electrical. E 1171.

HIGH-POWER FIELD GLASSES, $7.50; genuine 8X power prismatic field glasses and leather case, $17.50; alarm clocks, 98c; telescopes, $1.50; bicycles, $6.75; electric radios, $14.75; radio tubes, 50c; new Dunlop tires, $1.10; late style spectacles to fit any sight, $2.75. Aaronson's New and Second-Hand Store, 1329 Govt. St., corner Johnson.

LARGE STOCK OF HEINTZMAN & CO., Gerard-Heintzman, Nordheimer and Mason & Risch reconditioned pianos, fully guaranteed. Special prices and terms. Fletcher Bros.

NEW LIGHTING FIXTURES—WE HAVE just received a large shipment of electric fixtures and the prices are very low: 6-light, indirect style, $13.75; 5-light, cast bronze, $5.75; handsome crystal fixture, $25. Many others to choose from, all of latest designs. Murphy Electric Co., Ltd., 751 Yates Street, telephone G 1713.

NEW 1936 MODEL SILENT GLOW OIL burner. Minty's, E 5112, 668 Yates.

ORNAMENTAL MIRRORS, SPECIAL, $1.50 each. Mellor Bros., 919 Broughton St. Phone G 5021.

PAINT UP NOW. IT WILL PAY YOU TO get our prices. Estimates free. Harte-Andrews Paints, Ltd., 711 View St. G 4712.

PUBLIC ADDRESS MICROPHONE SYStem. Will carry three speakers; one with set; $45. Box 7592, Colonist.

SELL OR TRADE 5-H.P. 3-PHASE motor, guaranteed. Phone E 7319.

VAUGHN FLEXTRED GARDEN TRACtor, plough and cultivator, all first class. Everett Goddard, Sidney, B.C. Phone 16.

VACUUM CLEANER FOR RENT BY day or week. We deliver and collect. Phone Empire 3322.

WE TAKE DOWN AND STORE AWNings for the Winter. F. Jeune & Bro., Ltd., 570 Johnson St. G 4632.

WE WATERPROOF ANYTHING. Shirts, coats, tents, auto tops; special process. Mak-Mor Co., 522 David St. E 2881.

2 DROPHEAD sewing machines at $19 each. Singer Sewing Machine Co., 729 Yates.

41 WANTED—MISCELLANEOUS

A REPUTATION FOR PAYING HIGHest prices for rags, bottles, tools, stoves, furniture, or anything you wish to dispose of. We call anywhere any time. G 4752.

ABSOLUTELY THE BEST PRICE FOR old gold of any kind, antique jewelry, silver plate, etc. Cash while you wait. Old Gold Dept., Joseph Rose, Ltd., 1013 Government St.

ANTIQUES WANTED — OLD SILVER, china, glass and furniture. Highest prices. O'Brien's Antique Shop, opposite Empress Hotel.

A BETTER PRICE PAID FOR RAGS, sacks, bottles, tools, stoves, pipe, furniture, or what have you. G 5862, night E 0250.

CASH FOR OLD GOLD
PACIFIC GOLD SMELTING CO.
609 Yates St. — Phone G 2724

WANTED—USED RANGES, FOR CASH, or liberal allowance on new range. Hatt's Stove Works, 1321 Government Street. E 4931.

WANTED — BICYCLES AND PARTS. Will call anywhere. Aaronson's, 1228 Government, corner Johnson Street. G 4722.

WANTED—LADY'S ENGLISH BICYCLE, in good condition. State price and make. Box 7707, Colonist.

WANTED — 200 YARDS OF SOIL, OR small quantities. Box 7748, Colonist.

WANTED — BOY'S BICYCLE. PHONE G 1499.

WANTED IMMEDIATELY—OLD SILVER and plate. 921 Fort Street. E 0942.

42 POULTRY AND LIVESTOCK

42A POULTRY AND SUPPLIES

FOR SALE — SPANGLE GAME BANtams. G 7617.

42C CATTLE

A GOOD GRADE JERSEY COW, JUST freshened. C. J. Lambert, Sidney.

FOR SALE—FRESH GRADE JERSEY, 5 years old. Belmont 19X.

FOR SALE—3 FRESH HEIFERS. PHONE Belmont 29Q.

ONE REG. JERSEY COW, 9 YEARS, due to freshen, fourth calf, this month; average 4½ gallons daily. A. E. Johnson, Sidney. Phone 33X.

TRADE REGISTERED JERSEY FOR horse. Clarence Meiklejohn, Oldfield Road, R.R. 1, Royal Oak.

42 POULTRY AND LIVESTOCK (Continued)

42D SHEEP

SHROPSHIRE RAMS AND EWES — Choice, well-bred stock. G. H. Hadwen, Duncan.

42E GOATS

AT STUD, PUREBRED SAANEN BUCKS. Jones. G 6757.

42F DOGS

BOSTON BULL PUPS FOR SALE. DOGS boarded. Phone G 2252.

LOVEBIRD SPECIAL THIS WEEK, $3.95 pair. Blue, green, yellow and white. Pet Shop, 1412 Douglas St.

42X MISCELLANEOUS

WANTED — TEN GALLONS OF RICH milk for early morning delivery, bottled or bulk. State lowest price. Box 7857, Colonist.

46 HOTELS

ANGELA HOTEL, RENOVATED. WINter rates. 922 Burdett. E 5222.

47 ROOM AND BOARD

ACCOMMODATION, Luxurious, equalling best hotels, cuisine unexcelled. Mrs. Rounding, 1392 Rockland Ave. E 1663.

A BRIGHT, CHEERY HOME FOR TWO business gentlemen or ladies; reasonable rates. 333 Moss. E 0672.

AT "FIRWOOD LODGE," 906 COOK Street—Select room and board. E 5825.

BOARD-RESIDENCE IN PRIVATE FAMily; every privilege; garage; quiet; reasonable. Close to park and car. E 0296.

CHERRY BANK, PRIVATE HOTEL. Rates $2 daily, $12.50 weekly, $35 monthly and up, including all meals. Five minutes from centre of city. Jersey milk and farm produce from proprietor's own farm. 618 Quadra Street. G 0166.

CRAIGMYLE — PAYING GUESTS, moderate. 1037 Craigdarroch. G 0031.

GOOD ROOM OR BOARD; PHONE, open fire. 460 Gorge Road.

GOOD BOARD AND ROOM IN COMfortable private home. Fairfield. E 0996.

"HARNHAM," 1221 ROCKLAND AVE. Paying guests. Warm, bright, comfortable rooms. Central location. Phone E 0255.

IDEAL HOME FOR WINTER, H.W. HEAT. 1306 Yates. G 7746.

ROOM AND BOARD, REASONABLE; near High School. 2019 Chambers St.

ROCCABELLA—Private boarding house, central, reasonable, large garden. G 0030.

SINGLE OR DOUBLE ROOM, BOARD, reasonable. 428 Vancouver St. G 7368.

710 LINDEN AVENUE, NEAR ROCKland; just a nice home; south room.

48 ROOM AND BOARD WANTED

GENTLEMAN REQUIRES BOARD AND room, home privileges essential. Box 7737, Colonist.

49 ROOMS TO RENT

49A FURNISHED

THE CECIL HOTEL
BRIGHT OUTSIDE ROOMS, REASONable rates. 1222 Blanshard.

THE HOTEL DOUGLAS
IS OFFERING EXTREMELY LOW RATES for transient and permanent guests. Inspection invited.

WINDSOR HOTEL, OPPOSITE POST office. Housekeeping rooms $3 week.

51 HOUSEKEEPING ROOMS TO RENT

BRIGHT ROOMS, NEWLY DECORATED. Low rates; quiet. 418 Belleville.

FURNISHED OR UNFURNISHED HOUSEkeeping rooms, heated. 1140 Fort St.

51A FURNISHED

ATTRACTIVE APARTMENT, CLOSE IN, quiet and well furnished. Terms reasonable. 1114 Rockland Ave. G 2528.

A FURNISHED BED-SITTING-ROOM and kitchen with sink, $12.50; 1251 Pandora. Phone E 2646.

AT "KILMORLEY"—ONE AND TWO-room housekeeping rooms, central to town and Buildings. 635 Superior St. E 2575.

AT 940 BURDETT—NICELY FURNISHED, comfortable, sunny rooms; central.

AT OLYMPIC, 1120 MAY, COSY, bright two-room furnished suites.

ATTRACTIVE Housekeeping Rooms, all conveniences; 441 Vancouver. E 9597.

COMFORTABLE FURNISHED, UNFURnished rooms, suites; h. and c. water, room service, kitchenette. Low rates. Devonshire House, 722 Fort St. G 0122.

COSY FOUR AND TWO-ROOM SUITES, housekeeping rooms, bedrooms. RITZ HOTEL, 710 Fort Street. G 7159.

Comfortable two-room suite, L.H.; furnished rooms. "Clifton," 1219½ Broad.

COSY TWO ROOMS, HOT AND COLD water, light, phone. E 0749.

FACING PARK—QUIET, WARM ROOM, kitchenette, single. 417 Vancouver. E 2495.

FURNISHED HOUSEKEEPING ROOMS, flats, cabins; $6 mo. up. 1029 Hillside.

HOUSEKEEPING - SLEEPING ROOMS—Modern, $2.50, $3.00 a week. Yale Rooms, 711 Johnson Street. Phone G 0029.

LARGE FRONT ROOM, STOVE AND fireplace; 2 men, $1.50 each weekly. 1905 Blanshard.

TOURISTS, ATTENTION — TEL. E 8024. The Clifton—Clean, comfortable, sleeping or light housekeeping. Hard-time rates. Centre of city. 1219½ Broad Street.

734 HUMBOLDT — BRIGHT, QUIET, single front room. G 5216.

51B UNFURNISHED

ATTRACTIVE 2-room, kitchenette; hot-water heating. 1029 Pakington St.

THREE SUNNY ROOMS, BATH, NEAR High, Central Schools; 1216 North Park.

53 FLATS AND APARTMENTS TO RENT

A SMART THREE-STORY RESIDENTIAL apartment, a step away from the heart of the city. Hot-water heated, and ample supply of hot water. Excellent janitor service. Rentals from $25 up. Apply The Royal Trust Co., 1202 Government St. Phone E 4126 or E 9012.

A QUIET, COMFORTABLE, UNFURnished suite, close to park and school; plenty of heat and hot water; recreation grounds. Apply Central Park Apartments, Queens Avenue and Vancouver Street. Phone E 8921.

AT THE NORMANDIE — ATTRACTIVE three-room, unfurnished suite, fully modern, also your choice of several nicely-furnished smaller suites, beautifully clean with private bath. E 6294.

ATTRACTIVE THREE-ROOM SUITES to rent, beautiful view, lovely surroundings; ten minutes from city, very low rent. Phone E 2211.

AILSA, 520 COOK — BEST MODERATE priced two-room unfurnished suites in Victoria; nice location, close to town, fully modern. E 0981.

AN ATTRACTIVE UNFURNISHED front apartment to rent, in splendid condition, with light floors and ivory woodwork. $15.00 a month. Phone G 6227.

A 4-ROOMED FURNISHED FLAT FOR rent, 764 Transit Road, near beach and bus. $25, including light and water. G 9787.

A FURNISHED BEDROOM AND KITchen, water and phone included. $16.50. 1251 Pandora. Phone owner. E 2646.

ATTRACTIVE FULLY FURNISHED two-room suites; private bath; Park Mansions, Quadra and North Park; moderate rental. E 5072.

ATTRACTIVE SUITES, "TREBARTHA," 1048 View Street, vacant November 1. Best value in city. G 4052.

APARTMENT VIEW ROYAL, PEMbroke. Hot-water heated suites; self-contained; moderate. E 4191.

ATTRACTIVE SUITE, FURNISHED OR unfurnished; 340 Linden Avenue.

AT MT. EDWARD, 1002 VANCOUVER St., furnished apts.; weekly rate. E 4022.

ARGYLE COURT, 424 LINDEN. WELL heated, unfurnished. Caretaker. E 9963.

"Next Door to Everything in Town"
BEVERLEY HOTEL APARTMENTS
724 Yates Street, Off Douglas
TWO LARGE OIL FURNACES supply our suites, bedrooms and housekeeping rooms with an abundance of heat and hot water. Free gas, light, water, phone, elevator, large comfy lounge.
Phone E 1614 — J. A. Griffith, Prop.

53 FLATS AND APARTMENTS TO RENT (Continued)

BELWEL APTS. — TWO AND THREE-room furnished suites, reasonable. Phone G 0220.

COMFORTABLY - FURNISHED FLAT, central, 4 rooms, pantry and bath; light, water, phone, inclusive, $16.50. E 9267, after 5.

COOK STREET, NEAR SEA — FRONT suite, three rooms and bath, $16.00; also back suite, $14.00. Apply 249 Cook. G 3161.

CHEERFUL SMALL FURNISHED apartment at 845 Princess; plenty heat and hot water, telephone service. G 0160.

COMPLETELY FURNISHED TOURIST apartments, moderate charges. Scott Apartments. E 6311.

CLOSE-IN PARTLY-FURNISHED FLAT. 1011 Burdett, reasonable. G 5818.

DUCHESS APARTMENT — ATTRACTIVE unfurnished suite, no steps whatever. E 6940.

FURNISHED APARTMENTS, 2, 3 AND 4 rooms, from $14.00 to $20.00 per month. Close to High School. 1251 Pandora. Phone E 2849.

FURNISHED APARTMENT; GARDEN; near park and sea. 207 Government Street.

FURNISHED THREE-ROOM SUITE, board if desired. Newport Ave. Garage. G 7896.

FURNISHED AND MODERN TWO-ROOM bungalow. Special rates for Winter. Manwaring Auto Camp, Hillside Avenue.

HARROGATE APARTMENTS, 1203 Beach Drive, Oak Bay; fully furnished; exclusive. E 9553.

MARINE CHALET, OAK BAY—VICtoria's finest furnished kitchenette apartments; electric refrigeration, steam heat; near beach, car line and golf links. Special rates to permanent tenants. Take No. 1 car, or phone E 5531.

MODERN THREE AND FOUR-ROOM suites to rent, furnished and unfurnished, in Oak Bay; delightful surroundings; close to car. Very moderate rents. Phone E 2211.

MODERN APARTMENT SUITES, MONTrose Apartments, Blanshard and View.

NORGROVE—ALL MODERN CONVENIences; ideal location. Apply manageress, Park Boulevard, at Cook.

NIAGARA APTS., CORNER MENZIES; desirable, well heated, modern suites; moderate rentals. E 4161.

NICELY FURNISHED 2 OR 3-ROOM apt. 10 minutes City Hall; heated; garage; $15. 600 Gorge Road E.

SAVOY MANSIONS—FIREPROOF BUILDing. Four and five-room suites; modern furniture; quiet, comfortable, abundant heat; close in. G 8622.

ST. HELEN'S APTS.—Furnished single, dbl. housekeeping rooms. 928 Courtney.

TO SUB-LET—FURNISHED APARTMENT, 3 large rooms and bath; can be divided to suit two people; warm, sunny; reasonable. 940 Linden Avenue.

WOODROW APTS. — 220½ MICHIGAN St., unfurnished 3-room suite, self-contained, steam heated, large rooms; very convenient for renting one room, rent $21.50, Winter.

WESTHOLME HOTEL, 1417 GOV'T. Rooms, modern apartments, furnished or unfurnished, at greatly reduced rates.

3 AND 4-ROOM FLATS, GROUND floor; adults. Phone G 2516.

54 FLATS AND APARTMENTS WANTED

SMALL APARTMENT OR HOUSE WITH stove and bed, by couple on relief. Box 7744, Colonist.

55 HOUSES TO RENT

55A FURNISHED

FOR RENT — NEAR CORDOVA BAY, four-roomed, furnished cottage; water, garage; $10 per month. Phone E 4518.

OBLIGED TO LEAVE THE CITY, WILL lease my home, completely furnished, to reliable party, at reasonable rent. High and dry, fine view, hot-water heat throughout, fireplaces, all modern equipment, electric range, refrigerator, vacuum cleaner, piano, radio, four bedrooms, maid's room; garage; large secluded grounds; Oak Bay, close to schools and transportation. E 4369.

55B UNFURNISHED

2522 CEDAR HILL ROAD—4-ROOM bungalow, garage, vacant in a few days $18.00
2115 Glasgow Avenue—5-room bungalow; furnace; garage $20.00
1281 McKenzie Avenue—6-room bungalow, garage, furnace $27.50
2819 Cavendish Avenue — 9 rooms; fully modern $35.00
1160 St. Louis Street—7-room stucco semi-bungalow $40.00

A Large Number of Other Houses
A First-Class Rental Service
PEMBERTON & SON, LTD.
625 Fort Street — Victoria, B.C.

REDFERN ST.—5 ROOMS, 2 bedrooms, newly decorated $15.00
JOHNSON ST.—9 rooms, 2 bedrooms close to town $16.50
ROSE ST.—4-room bungalow, newly decorated, in excellent condition $16.00
OLD ESQUIMALT RD.—9 rooms, newly painted and decorated $14.00
HEWLETT PLACE—5 rooms, 2 bedrooms, garage, furnace $25.00
MINTO ST.—7 rooms, 2 bedrooms; basement; garage $26.00
ARNOLD ST.—7 rooms, in excellent condition; hot-air furnace, garage $25.00
VANCOUVER ST.—4 rooms; oil furnace, gas stove and incinerator. Including water $20.00
FAIRFIELD—Modern 9-room stucco duplex, hardwood floors, gas stove, basement and garage $33.00

A. A. MEHAREY & CO.
924 Fort St. — Phone E 1187
Real Estate, Insurance, Stocks and Bonds
Notary Public

1727 DAVIE ST., 9 ROOMS, MODern $15.00
2820 Blanshard St., 4 rooms, modern $15.00
2924 Asquith St., 7 rooms, modern, hot-water heat $27.50
P. R. BROWN & SONS, LTD.
1112 Broad St. — Phone G 7171

A BEAUTIFUL, FULLY MODERN SIX-room semi-bungalow, oil furnace, all hardwood floors, tile kitchen; cement basement $45.00

MODERN DUPLEX IN FAIRFIELD, hardwood floors, hot-air furnace, dinette $36.00

A. A. MEHAREY & CO.
924 Fort St. — Phone E 1187-9
Real Estate, Insurance, Stocks and Bonds

HOUSES — APARTMENTS
A VERY LARGE SELECTION, FURnished and unfurnished. Up-to-date rental service.
HEISTERMAN, FORMAN & CO.
608 View St. — Phone E 4161

A COMFORTABLE SIX-ROOM HOUSE on Linden Avenue, near Fort Street, at a reasonable rental. Three bedrooms, hot-air furnace, garage. Immediate possession. Apply The Royal Trust Company, 1202 Government Street. Phone E 4126.

A CHARMING MODERN FOUR-ROOM bungalow, city water and light, built-in bath, open fireplace, set in glade of great oaks, beside a park; now vacant; rent, $19, 2½ miles from town. See Pemberton & Son, Ltd. G 8124.

COMFORTABLE 9-ROOM HOUSE IN Esquimalt, with commanding views. $40. Owner will consider lease. Phone E 3187.

CANNON'S CARTAGE SAVES YOU money on moving. 1402 Broad. E 6434.

FAIRFIELD BUNGALOW, 5 ROOMS, newly decorated. E 8139.

FOR RENT—NICE 4-ROOM BUNGALOW at 133 Ladysmith Street; garage; fruit trees, 2 blocks from street car, 1 block from sandy beach. Just the house for small family. $18.00 a month. Apply 1522 Burton Avenue. Phone E 4767.

IMMEDIATE POSSESSION — SEMI-BUNgalow, Fairfield, close park, beach; hardwood floors; clean; modern. E 4929.

SWEET LITTLE FOUR-ROOM BUNGAlow to rent, newly decorated, all modern improvements, close to Parliament Buildings. Very moderate rent. Phone E 2211.

SEVEN-ROOM HOUSE, 1120 EMPRESS Avenue.

TO RENT—MODERN COTTAGE, FIREplace, kitchen stove; garden, fruit trees, $17.50. Possession October 6. Apply 2139 Harriet Road.

$22—7 ROOMS, GARAGE, FURNACE, May St. $12.50—Four rooms, basement, Forbes St.; $30—Six rooms, one floor, James Bay; $22.50—Four rooms, Howe St. $20—Six rooms, Bank St. $32.50—Eight rooms, Oak Bay, a splendid house. W. J. Gilliland & Co., 1203 Broad St. G 9741.

1130 MONTEREY AVENUE — STUCCO bungalow, 5 rooms, hardwood floors, $35. E 9478.

A Mart for Busy Readers—Property for Sale or Trade

55 HOUSES TO RENT
(Continued)

1049 BURDETT, CLOSE IN—FIVE rooms, clean; $15. G 7667.

57 WANTED TO RENT—HOUSES

57A FURNISHED

FOUR OR FIVE-ROOMED FURNISHED bungalow, moderate rent; indefinite period. Box 9298, Colonist.

61 SUMMER RESORTS

BEAUTIFUL SHAWNIGAN LAKE ACREAGE. No reasonable offer refused. 503 Montreal.

61A COTTAGES AND CAMPSITES

TO RENT—FURNISHED COTTAGE, ON a seafront, with use of boat. Low rent to suitable tenant. Wilksmith, Beaver Point.

TO RENT—SUMMER HOME, CLOSE beach; or board. Apply c/o Sales R.M.D. 4, Cordova Bay.

65 AUTOMOBILES

RADIATORS AND FENDERS

AUTO RADIATOR, BODY AND FENDER Specialists. Workmanship that cannot be excelled.
BURGESS BROS.
1209 Quadra St. E 8019-E 9291

65A FOR SALE

CLEAN SWEEP SALE

1935 HUPMOBILE SEDAN, never used. Reduced from $1,495 to	$1295
1931-32 PONTIAC SEDAN, new condition. Reduced to	$495
1931-32 HUPMOBILE SEDAN, real smart. Reduced to	$595
1929 MARMON SMALL SEDAN, great value. Reduced to	$395
1929 GRAHAM COACH, small mileage. Reduced to	$345
1928 JEWETT COACH. Reduced to	$90
1929 REO 2-TON WOOD TRUCK. Reduced to	$400

MASTERS MOTOR CO., LTD.
809 Yates Street Phone E 3541

AUTO ENGINES IN GOOD CONDITION. To clear: Six-ton Packard, $45; 1930 Chevrolet, $25; twin six Packard, $40; International two-ton, $35. We have spare parts for the following late model cars in stock: 1924-30 Buicks, Cadillac, Chevrolet, Chrysler, Dodge, Essex, model "A" Ford, Hudson, Hupmobile, Jewett, Paige, Pontiac, Reo, Studebaker, Willys-Knight; also a large assortment of truck parts; 6H tires, all sizes, batteries, generators, starters.
PACIFIC AUTO WRECKING CO., LTD.
937 View St. Phone E 7521

A 1924 BUICK SIX-CYLINDER TOURING car with glass Winter enclosure, cosy transportation for hunting, full price $60. We are now wrecking 1925 Dodge four-door sedan, 1925 Buick master six touring, 1926 Paige coach, 1926 Essex coach, etc., and have all parts for sale at painless prices.
W. FRANK CAMERON
Auto Parts
949-953 View St. Phone E 8632

AVOID FIRE—Engine and chassis steam cleaning. Chee Dowman, 924 Johnson.

CASH
FOR YOUR CAR
JONES BROS.' SERVICE STATION, LIMITED
Yates at Quadra Phone E 4021

FOR SALE—McLAUGHLIN CAR, GOOD condition, privately owned, 1926 sedan. $160. Apply 100 Belmont Building or phone Albion 55M.

FORD T SEDAN, GOOD RUNNING order, good tires and battery. What offers? Phone E 2929.

"LET GEORGE DO IT"—GEORGE COX, Expert Auto Top and Body Builder. 1003 View Street. Phone G 2143.

NASH 1930 CABRIOLET "SPECIAL SIX," splendid condition, easy terms. G 4562.

SEE BILL BRIDGWOOD FOR EXPERT repairs on your car. Nash and Chevrolet specialist. Phone E 0581. Corner Broad and Pandora.

USED TIRE SALE. ALL SIZES. RED B Service Station.

YOUR PRESENT CAR IS WORTH MORE TODAY THAN IT EVER WAS—IF TRADED ON A NEW FORD V-8. We have a rapidly-diminishing stock of brand new cars and are offering as a special inducement the highest trade-in prices allowed this year!

In addition we have a large and varied stock of attractive bargains in reconditioned cars.

1934 FORD DE LUXE FORDOR SEDAN, equipped with safety glass in all windows and special interior fixtures, including velvet mohair upholstery. Good tires and first-class battery.	$795
1932 SPORTS MODEL FORD CABRIOLET with rumble seat. This popular model, with collapsible top, combines the advantages of an open de luxe roadster and a closed coupe. Thoroughly overhauled motor. All equipment in perfect condition. For quick sale	$665
1928 AUBURN FOUR-DOOR SEDAN, in A 1 condition. Specially priced.	$295

NATIONAL MOTOR CO., LTD
819 Yates Street Phone G 8179

BUICK SEDAN. A real car at a bargain price	$650
PACKARD SEDAN, 7-passenger, in good condition	$250

Assortment of Others
DAVIS-DRAKE MOTORS, LTD.
Buick and Oldsmobile Cars—O.M.C. Trucks
Fort St. at Quadra Phone G 8154
Have You Been the 1936 Buick? Now on Display

A Selection of Late Model Reconditioned LIGHT DELIVERIES
Priced From
$135
TO
$365
Overhauled — Repainted
All Mechanically in Perfect Order
A Solution to Your Delivery Problem
Easy Terms
THOS. PLIMLEY, LTD.
Distributors of Quality Transportation
1010 YATES STREET

WITH AN OK THAT COUNTS

$850—CHEVROLET SEDAN, 1934.	
$650—HUPMOBILE SEDAN, 1931.	
$475—STUDEBAKER CONVERTIBLE COUPE, 1928.	
$395—AUBURN COUPE, 1930.	
$375—GARDNER SEDAN, 1929.	
$375—GRAHAM SEDAN, 1929.	
$350—PLYMOUTH SEDAN, 1929.	

THE MOTOR HOUSE (VICTORIA), LTD.
Chevrolet Dealers
Phones E 8722-E 1107 923-931 Yates St.

1929 FORD TUDOR, EXCEPTIONAL condition	$250
1928 ESSEX COUPE, very small mileage	$350
1929 GRAHAM-PAIGE DE LUXE SEDAN, new tires and paint. Priced low	$395

CECIL EVE MOTORS, LTD.
945 Yates Street
Pontiac Cars G.M.C. Trucks

JAMESON MOTORS FOR BEST VALUES IN USED CARS

1930 CHEVROLET "6" COACH, in good condition. Reduced to	$295
1931 CHEVROLET DE LUXE SEDAN, in first-class condition, only run 15,000 miles, side mounts, trunk rack, for	$495
1928 PEERLESS "6" SEDAN, in good condition. Snap for	$195

JAMESON MOTORS, LIMITED.
740 Broughton St. Victoria, B.C.

1927 CHEVROLET COUPE. $150; EXCELLENT running order. Phone E 2171.

TO OUT-OF-TOWN SUBSCRIBERS

Out-of-town subscribers who wish to answer advertisements in which only the telephone number of the advertiser is given, may mail their replies to The Colonist, and The Colonist will communicate such replies to the advertiser.

65 AUTOMOBILES
(Continued)

TWO SPECIAL BUYS

1925 PONTIAC DE LUXE, RUMBLE SEAT, COUPE, small mileage	$995
1935 FORD DE LUXE SPORT ROADSTER, with rumble seat	$795

BEGG MOTOR CO., LTD.
See Us for Good Buys in Used Cars

1935 LAFAYETTE SEDAN; LICENSED and only run 2,500 miles. A real bargain at $1075
BURTON & WILLIAMS MOTORS, LTD.
Nash-Lafayette Agents
1001 Blanshard St. Phone E 9415

65B WANTED

DON'T SACRIFICE YOUR CAR. Mutual Auto Sales, 932 Johnson, get you fair cash value.

WANTED—SECOND-HAND AUTOMOBILE. Full particulars to Box 7726, Colonist.

WE WILL BUY, SELL OR EXCHANGE your car. Empress Garage. E 7632.

67 BOATS AND LAUNCHES

BOAT LUMBER, CEDAR, SPRUCE AND oak stock; low prices. Spruce oars $1.25 pair, shaped. DALZIEL, O 1422.

FOR SALE—SAILBOAT AND BOATHOUSE, in good condition, Ross Bay. Apply Box 7722, Colonist.

75 BUSINESS OPPORTUNITIES

ISLAND HIGHWAY HOTEL FOR SALE. Beer parlor, fishing and hunting resort. Cash sale at greatly reduced price. Box 7178, Colonist.

TO LEASE—SERVICE STATION AND store, with living-quarters, in a desirable location within the three-mile circle on the main highway. Apply to the B.C. Fuel Co., Ltd., 223 Pemberton Building. Telephone E 1541.

WHAT HAVE YOU TO OFFER? WE have prospective purchasers for the following lines of business: Grocery, confectionery, general store, stationery and office supplies, drugs, manufacturing lines, mechanical lines, rooming houses, propositions for active and silent partners. (No wildcats, please.) L. U. Conyers & Co., 1025 Douglas Street.

WANTED—LIGHT GROCERY, CONFECTIONERY and ice cream business in Victoria. Give full particulars. Box 554, Grand Forks, B.C.

WE SPECIALIZE IN THE SALE OF businesses of all kinds and sizes. L. U. Conyers & Co., 1025 Douglas Street.

$800 CASH BUYS GENERAL STORE. Box 7581, Colonist.

75C HOTELS, APARTMENTS, ROOMING HOUSES

TO RENT WITH OPTION TO BUY—Country hotel. Reliable party only. Box 7626, Colonist.

76 EXCHANGE—REAL ESTATE

WANTED
TO SELL OR EXCHANGE
A LOVELY FIVE-ROOM BUNGALOW, in splendid condition, good location. Will give clear title and assume difference on a modern six-room bungalow IN OAK BAY.
LEE, FRASER CO., LTD.
1222 Broad Street E 4723

1000 LIVE EXCHANGES—ALL KINDS. Alder & Sons, Ltd., E 8341 808 Fort

78 HOUSES FOR SALE

A JEWEL OF A HOME—A 4-ROOMED bungalow, overlooking the sea, Cadboro Bay. Large sitting-room, hardwood floors, large granite open fireplace bright, convenient kitchen; 2 nice large bedrooms, one with shower and toilet, the other with 3-piece bathroom. Best white enamel fixtures. Hot-water Oil-o-Matic heating system. Large wide veranda, cement floor, cement steps. Large lot, in garden, with automatic sprinkling system. Cement driveway to driveway. Garage. Price $2850
Exclusive Agents
ROBERT ORUBB & CO.
212 Sayward Building Victoria, B.C.

HIGH QUADRA DISTRICT, SAANICH. A BRIGHT, clean five-room bungalow, containing large living-room, fireplace, sunroom, two bedrooms, three-piece bathroom, kitchen with combination sink and tub, built-in fixtures; garage and woodshed; a quarter-acre of land, beautiful view, lawn and rock garden. New kitchen and bathroom linoleum, electrical fixtures and shades, all in A1 condition, included. Immediate possession. Write Owner, Box 6081, Colonist.

$750 CASH
BUYS A HOME IN JAMES BAY
AN OLD-FASHIONED dwelling, but one that could be easily remodeled and converted into revenue-producing suites or a convenient family home. The above is the full price for quick sale. At present rented and is good investment as it stands. Look into this today.
SWINERTON & MUSGRAVE, LTD.
626 Broughton St. (Exclusive)

A REAL BARGAIN
Off Gorge Road—1½-Mile Circle
COMFORTABLE BUNGALOW of 5 good-size rooms; sitting-room, with open fireplace; dining-room; kitchen with pantry, 2 bedrooms, 3-piece bathroom, both front and back porches enclosed with glass, good garden in lawn, fruit and flowers. Full cement basement, furnace.
FOR PARTICULARS AND APPOINTMENT FIRST WRITE BOX 8938, COLONIST

HOUSES BUILT ON INSTALLMENT plan. D. H. Bale, contractor, Fort and Gladstone.

A REAL SACRIFICE
NEAT OAK BAY BUNGALOW, CLOSE IN, TO SCHOOL, BEACH, GOLF LINKS, BUS AND STREET CAR; EXCELLENT GARAGE, CEMENT BASEMENT, FURNACE, GRANITE FIREPLACE. A LARGE LOT IN LOVELY GARDEN COMPLETES THE PICTURE OF THIS ATTRACTIVE HOME. SPECIAL PRICE $2,250
ALDER & SONS, LIMITED
808 FORT STREET E 8341

ONE OF THE BETTER-BUILT HOUSES at a greatly reduced price. First floor: Kitchen with arch to panel-walled, beamed-ceiling breakfast-room; dining-room, panel walls, beam ceiling, large granite open fireplace, living-room, large closet; bedroom, 3-piece bathroom, 2 closets. Second floor: Three bedrooms with closets, 3-piece bathroom, cedar closet, linen closet. Full cement basement, laundry tubs, lavatory, servant's room. Hot-water heating. Built on 60-foot lot, with garage and full cement driveway. Adjoining lot has teahouse, four-room Summer house. Both lots wall treed. Close to street car, bus line and schools, near beach. Would make ideal home for Prairie family. Terms may be arranged. Write to owner for full particulars. Box 7585, Colonist.

OAK BAY—NICE LITTLE THREE-ROOM cottage, modern, good location, $950 cash. 2020 Marrion Street.

OAK BAY MUNICIPALITY
Just Completed—Immediate Possession
EXCELLENT VALUE
THIS attractive, well-constructed, 6-roomed bungalow with all modern conveniences, hardwood floor, tile sink, built-in features, tile bathroom, full-size cement basement, specially lined, garage. Low taxes. Price (terms to arrange) $2950
H. G. DALBY & CO., LTD.
634 View Street, Opposite Spencer's

WILLOWS DISTRICT, OAK BAY—3-room bungalow, fully furnished, clean and tidy. Taxes $16. Price $1000

GORGE—Good view—A real good 5-room bungalow, full cement basement, furnace, garage. Approx. ¾ of acre. Splendid value at $2000

SEVENOAKS — 4-room bungalow; basement; good ½ acre in garden and fruit trees. Low taxes. Price $1300
(easy terms)
GEO. RANDALL
Phone G 7241 1303 Douglas St.

78 HOUSES FOR SALE
(Continued)

FAIRFIELD BUNGALOW BARGAIN
533 CORNWALL STREET
TAKE A LOOK AT THIS OUTSIDE OF this attractive bungalow, then phone us for an appointment to view. It's the best bargain offered today, at $1,800, on terms.
LEE, FRASER CO., LTD.
1222 Broad St. E4723

OUTSTANDING BARGAINS
$575 CASH WILL HANDLE A COSY FOUR-ROOM BUNGALOW with three and one-half acres of fertile soil; all under cultivation. Living-room, two bedrooms, sewing-room and kitchen, all large, light rooms, comprise the house. A barn, chicken houses and runs for 250 birds comprise the outbuildings. Situated nine miles from the city, the taxes are only $7.40, and the balance of $700 can be paid in easy payments.

$2350 — AN ATTRACTIVE FOUR-ROOM BUNGALOW with living-room, two bedrooms and kitchen, and a large granite replace in the living-room, together with nine acres of wonderful soil, growing fruit trees, loganberries, strawberries, cantaloupes and vegetables. Water is supplied from a well on the property through a convertible power pump. Four acres are under cultivation and the balance nicely treed, with trails all cut. Situated seven miles from the city, the taxes are only $24.00, and payments can be made on easy terms.
INDEPENDENT INSURANCE AGENCIES, LIMITED
874 Yates St. Garden 1851

$850 — FIVE-ROOM HOUSE, SITTING-room, dining-room and kitchen downstairs, 2 bedrooms and 3-piece bathroom upstairs. Lot 60 ft. x 166 ft., with several good fruit trees. Located close to Parliament Buildings and Inner Harbor.

$2000—5-ROOM bungalow, in perfect condition. Living-room, dining-room with built-in effects, 2 bedrooms, 2-piece bathroom, large linen cupboard, kitchen with cabinet pantry. Full cement basement with laundry tubs. Lot 60 ft. x 120 ft. All laid out in garden. Located close to car, off Fort Street. Close in. A real good buy.

$2200—ONE of the best buys we have had for some time in Esquimalt. A seven-room house, living-room with open fireplace, dining-room, den and kitchen downstairs, 3 bedrooms with large cupboards, bathroom with separate toilet upstairs. Full cement basement with furnace. Hot and cold water and wood lift. Lot 66 ft. x 120 ft., nicely laid out in garden. Located close to car line.
E. E. HEATH
625 Yates Street E 4041

$950 — FOUR-ROOM COTTAGE, ON large lot, near Jubilee Hospital. Attractive exterior; modern three-piece bathroom. Another one-room cottage on same property.

$850 — NINE-ROOM HOUSE, with washroom down and bathroom up; several fireplaces; large lot with sea view. Skinner Street, Victoria West.

$1200—TEN-ROOM HOUSE in close-in location. Basement, garage; large lot. Very suitable for turning into two suites.

$1900—ALMOST NEW COTTAGE of four rooms, in high location, facing south, near Quadra Street, in Saanich. Living-room large, also bedrooms; linen closet, modern bathroom. Wooded. Well-stocked garden.
THE ROYAL TRUST COMPANY
Real Estate Department
1202 Government St. E 4126

OAK BAY
7-ROOM BUNGALOW, 3 BEDROOMS, den, hot-air furnace, double lot, secluded garden; close transportation. Bargain $2800
FAIRFIELD—CLOSE IN
8-ROOM STUCCO, 3 BEDROOMS, 3-piece bathroom, den on first floor; 2 bedrooms, with hot and cold water and toilet on second floor. Sacrifice $3500
MARA, BATE & CO., LTD
640 Fort Street Empire 3623

7-ROOM MODERN HOUSE WITH LARGE living-room, two bedrooms and bathroom on the first floor, full basement, furnace; garage; chicken houses. About half acre, all under cultivation, some fruits. More land can be had. This property is near the city in Saanich. On terms $1250
(Might exchange.)
J. N. HOLLAND, 206 Pemberton Blk.

COWICHAN BAY AND MILL BAY
WATERFRONT RESIDENCES AND COTTAGES FOR SALE OR RENT
C. WALLICH
Real Estate and Insurance Agent
Cowichan Station, B.C.

$1000 BUYS WELL-SHELTERED four-roomed cottage on Dallas Road. Lawn, flower gardens, rockery and lovely view of sea and mountains. Close to car and store. Phone G 3246.

4-ROOM DWELLING, 864 FLEMING Street, Victoria West. Price $750. Phone E 1613

80 PROPERTY FOR SALE

CHEAP COUNTRY RESIDENCE, IN Saanich, contains five rooms, with bathroom; city water, light and phone. Acre of land, mostly planted in large and small fruits. Price $1800 (on terms)
JOHN GREENWOOD
Bank of Toronto Bldg., 1405 Douglas St.

BARGAINS
IN CHOICE BUILDING SITES
ON GORGE ROAD, adjoining Tillicum Road, overlooking B.C. Electric Park, varying in size from 55 ft. by 110 ft. to 52 ft. 6 in. by 185 ft. These are ideal homesites. Low taxes. City facilities. Priced from $225 to $300 per lot, or will sell all ten lots at reasonable price and arrange suitable terms.
W. J. GILLILAND & CO.
1203 Broad St. Garden 5741

81 PROPERTY WANTED

WANTED—LOT IN CITY, GOOD SOIL, for cash. Box 7747, Colonist.

82 ACREAGE FOR SALE

FOR SALE—10 ACRES OF WATERfront. James Caffery, East Sooke, V.I., B.C.

ZONING BY-LAW

CITY OF VICTORIA
NOTICE OF HEARING

NOTICE is hereby given that in accordance with the provisions of Section 10 of the "Town Planing Act," as amended by Section 5 of the "Town Planning Act Amendment Act, 1925," all persons who deem themselves affected by the provisions of the proposed "Zoning By-Law, 1929, Amendment By-Law (No. 5), 1935," of the Corporation of the City of Victoria, will be afforded an opportunity to be heard on the matters contained therein, before the City Council at a public hearing to be held in the Council Chamber, City Hall, Douglas Street, on Tuesday, the 15th day of October, 1935, at eight o'clock P.M.

A copy of the proposed by-law may be inspected at the office of the undersigned between the hours of nine o'clock A.M. and one o'clock P.M., on any Saturday, and between the hours of nine o'clock A.M. and five o'clock P.M. on any other weekday.

M. P. HUNTER,
Clerk of the Municipal Council.
Clerk's Office, City Hall, Victoria, B.C.
October 8th, 1935.

TO THE POLICYHOLDERS OF THE PRUDENTIAL INSURANCE COMPANY OF AMERICA

NOTICE is hereby given that meeting of the policyholders of THE PRUDENTIAL INSURANCE COMPANY OF AMERICA will be held at the Home Office of said Company in the City of Newark, New Jersey, on Monday, the Second day of December, 1935, at twelve o'clock noon, for the purpose of selecting four persons to be voted for by the policyholders' Trustees as members of the Board of Directors of the Company to be held on the Thirteenth day of January, 1936.

At such meeting every policyholder of the corporation who is of the age of twenty-one years or upwards and whose policy has been in force for at least one year last past shall be entitled to cast one vote in person or by proxy.

EDWARD D. DUFFIELD, *President.*

SAANICH TAXES

LAST DAY, THURSDAY, OCTOBER 10
After that date penalty is added. Tax office will be open on Saturday, October 5, till 3 in the afternoon, and on the evenings of October 7, 8, 9 and 10, till 9 o'clock.
If you cannot pay all your taxes, pay part—any amount accepted.
R. R. F. SEWELL,
Collector.

$475—TERMS
Four-room cottage, modern plumbing, fruit trees and berry bushes, situated Esquimalt district, three-minutes' walk from car.

$650—TERMS
Nine rooms, situated James Bay district, not far from Parliament Buildings. Very quiet and secluded spot. A splendid family house at extremely cheap price.

$950—TERMS
Four rooms, situated Oak Bay Avenue. House is in perfect condition and ready to move into. Open fireplace, etc.
ARTHUR E. HAYNES LTD.
720 FORT STREET
Fire and Automobile Insurance. Collections. Loans

COLES, HOWELL & CO., LTD.

OAK BAY
In one of the choicest locations in this desirable district—a new stucco bungalow of sound construction and excellent workmanship, containing living-room, dining-room, two bedrooms, bathroom and kitchen; hardwood floors, first-class plumbing and fixtures; shower, tubs, furnace, garage, and all labor-saving appliances. Large lot. Fuller particulars on inquiry. Price
$4,200

CHEAP ACREAGE
82 ACRES. Good water supply from creek and well. A few acres cleared. Some timber $1,100
118 ACRES. House, barn, creek, good water $1,650
Some good uncleared acreage in Saanich, eight miles out: $40 per 3-5 acre blocks.
10-ACRE FARM. Five-room bungalow, good water, creek and well. Garage, barn, chicken house, fruit; some timber $1,700
COLES, HOWELL & CO., LTD.
638 View Street G 1622

Oak Bay Special
Must Be Sold
$1500—ON TERMS. Six-room bungalow, one floor; fireplace in living-room; cement basement. Good lot in garden and fruit trees. Close to transportation. Taxes $23.00.
$3800—TERMS. New five-room stucco bungalow with two unfinished rooms upstairs. Exceptionally attractive and well-built home and ideally situated in most select part of Oak Bay, close to water. This house is complete in every respect and contains one of the most handsome living-rooms we have seen for a long time. Let us show this to you.
SMALL ACREAGE BARGAIN
$1000—TERMS. Two acres choice land, orchard and good garden; unlimited supply spring water. Six-room house, garage, chicken house; electric light; 100 yards from transportation and school, and only twenty minutes' run from town. This is an exceptionally good buy.
W. J. GILLILAND & CO.
1203 Broad St. Garden 5741

Cordova Bay
SNAP
Price Only $850
EASY TERMS
WATERFRONT HOME—Six rooms and bathroom, full-size cement basement. Large lot fronting on beautiful sandy beach. All city conveniences. Good transportation.
P. R. Brown & Sons, Ltd.
1112 Broad St. Phone G 7171

SOMENOS LAKE
(Three Miles From Duncan)
Nearly 17 acres on this beautiful lake, part cleared, balance brush. On the property is erected a comfortable dwelling, bungalow type, with electric light and good water supply; also large barn. The land is well fenced and is really a most attractive country estate. Surely a wonderful pickup. Only $3,000
Branson Investment Co. Ltd.
626 View Street Phone G 4121

FOREST HOME
Standing in an acre of lordly pines, facing the south, with a glimpse of the sea, this new residence will appeal to the lover of the woodlands. The house has five rooms on the ground floor and provision for four more upstairs if required. The heating plant embodies air conditioning features and material and workmanship are of the best. Combined with attractive appearance and convenient design, this house is in a class by itself. Price $5,000
Ker & Stephenson, Limited
1205 Government St. Phone G 4127

BRENTWOOD
3½ Acres, West Saanich Road. Almost all cultivated. Good 5-room bungalow. Various outbuildings. Large and small fruits. Snap at $3,400
HALE & SON, 218 Central—G 2223

WORTH THE MONEY
Nearly new five-room bungalow, stucco; lovely garden; good location. You can't beat this value anywhere. Terms can be arranged if desired $2250

GORGE
Three-room cottage on one-half acre, near school and bus; low taxes. Price $850

SAANICH
Four-room house with plumbing and built-in fixtures; electric light; three-quarters acre land with small fruits; large shed and chicken house; taxes $20.00. Price for cash $1400
Terms: $1600

FOR TRADE
An "up-to-the-minute" Oak Bay stucco home, high-class location. Fine hardwood floors, hot-water heating. Four bedrooms, two bathrooms. Delightful surroundings. Open to take smaller property in any good district in trade.

METCHOSIN
Three and a half acres, in excellent state of cultivation, with private access to seafront; house of five rooms, barns, poultry houses and boathouse. Splendid orchard. Taxes only $17 per year. Good water supply. Greatly reduced to $2000

AN ISLAND
One of the most beautiful of the smaller Gulf Islands, comprising eleven acres. Sheltered bays and anchorage. For quick sale $1500
Pemberton & Son, Ltd.
G 8124 603 Fort St.

EXCHANGES
Pretty five-roomed stucco bungalow, near Oak Bay Municipality to the south of Oak Bay Avenue; has a living-room 22 x 15, a fair-sized dining-room, cabinet kitchen, built-in bath and two bedrooms; ready-made garden. Valued at $2,750, with an equity of $2,250. Owner will trade for four or five-roomed bungalow with a sunroom or glassed-in veranda.
Eight-roomed semi-bungalow in very good neighborhood, not far out and close to High School, assessed at $4,500. Mortgage of $1,500. Will trade equity for a smaller place.

OAK BAY BUNGALOW
And TWO LOTS. Six rooms on ground floor; oak floors, hot-water heating. A really good buy at $3000 on terms

TEN MILE POINT
Beautiful building site on seashore; three-quarter-acre plot, at least half of it good soil. Bargain at $900

WATERFRONT COTTAGE beyond Cadboro Bay. Three large rooms and bathroom; veranda in front. Half an acre of good black soil, young fruit trees. Price, on terms, reduced to $1800

ONE MILE OF WATERFRONT
Two coves, sandy beach, 150 acres; new five-room bungalow, about nine acres cleared; Saltspring Island. Price $4500
The B.C. Land & Investment Agency, Ltd.
922 Government St. Phone G 4116

A Beautiful New Oak Bay Bungalow
"FOR" EXCHANGE
Modern and up to date in every respect, with all the latest style special built-in features and fixtures, tile sink, Pembroke bath, oak floors, French doors, electric fixtures, linoleum, blinds, etc. Comprising seven rooms and two complete three-piece bathrooms, full cement basement, furnace, garage, laundry tubs, etc.
Full Price Asked
Only $5,000
The owner will accept a smaller home or some vacant lots and part cash value up to $2,500 as the first payment on the above Oak Bay bungalow.
Inspection by appointment only.
For further information re same, "SEE BAY," care of
L. M. ROSEVEAR & CO., LTD.
110 Union Bldg., 612 View St. G 6041

WANTED
Southern Alberta Farm, to trade for clear title Saanich bungalow.
Square Deal Realty
1239 Broad Street G 4521

SPECIAL VALUE
MODERN BUNGALOW
Well-built home of 5 rooms, about 12 years old and in first-class condition. Built by owners at a cost of $3,500. Nice lot; good location.
MUST BE SOLD
$2,000 on Terms; $1,800 Cash.
Heisterman, Forman & Co.
608 View Street

BARGAIN IN WATERFRONT
We offer 50 acres waterfront at Mill Bay for the very low price of $2,500, on terms.
Also one lot on Linden Avenue, close to the sea, for the sum of $800, on terms.
WISE & CO., LTD., 105 Pemberton Bldg.

MANY LECTURES WILL BE GIVEN

University Extension Association Arranges Series of Addresses Here

The University Extension Association announces the following programme of lectures for the season 1935-36:

October 10—Professor F. H. Soward, "Wider Implications of the Italo-Ethiopian Dispute."

October 21—Professor H. F. Angus, "Do We Live in an Age of Potential Plenty?"

October 28—Professor H. F. Angus, "Is Social Justice Practicable?"

November 4—Professor V. G. C. Wood, "English Drama Today."

November 11—Professor Ira Dilworth, "The Musical Renaissance in England."

November 18—Professor L. Robertson, "Rural Depopulation, as I Have Seen It."

November 25 — Dean Bollert, "Women in the Theatre."

CREATIVE EDUCATION

December 2 — Professor C. B. Wood, "Creative Education."

December 9 — Professor H. T. Logan, "The Influence of Geography on History."

January 13—Professor H. F. Angus, "Proposals for Improvement on Capitalist Lines Through Monetary Reform and Reconstruction."

January 20—Professor H. F. Angus, "Proposals for Improvement on Socialistic Lines."

January 27—Professor H. T. J. Coleman, "Scope and Development of Psychology."

February 3 — Professor H. T. J. Coleman, "Evolutionary Approach to Psychology."

February 10 — Professor Jessie Wyman Pilcher, "Development of Personality."

PERSONALITY PROBLEMS

February 17 — Professor Jennie Wyman Pilcher, "Problems of Personality."

February 24 — Professor G. M. Shrum, "Some Recent Developments in Science."

March 2—Professor G. G. Sedgewick, "Variations on a Theme From Anthony and Cleopatra."

March 9—Professor F. H. Soward, "The Outlook in International Affairs."

This year, all meetings will be held in the Girls' Central School, due to lack of adequate seating accommodation at the Victoria College. All meetings except the first, on October 10, will be on Monday evening. The public is very cordially invited to attend these lectures.

SAYS PACTS APPRECIATED

Continued from Page 1

Unity of ambition, thought and aspirations were prime requirements of a people "building a great nation," Mr. Bennett declared. Such unity had been strengthened by the necessity of the people facing great common misfortunes in the past five years.

GOVERNMENT'S OBJECTIVE

Protection for home industries and assurance of an equal opportunity for competition, security of capital and fair and just conditions for the human element, had been the Government's objective. Throughout its term of office no foreign country had enjoyed a preference in the Canadian market over Canadian producers.

The Conservative party had always been the party of reform—"not spasmodic reform or reforms driven by force of circumstances, but reform in the light of past experience and lessons learned while always building."

HEAVY FIGHTING AS ITALIANS DRIVE ON

Continued from Page 1

here was described in the dispatches as "most bloody, because the forces of Ethiopians came in frontal clash with the Italians and were mowed down by modern Italian weapons."

Ethiopian losses were described as "very grave," and the capture of Edaghamus was cited as important because it linked the armies with a caravan trail to Hausien.

PLANES CRASH

(Copyright, 1935, by Havas News Agency)

ADDIS ABABA, Oct. 8 (CP-Havas).—Two huge Italian bombing planes crashed head-on in midair over Gerlogubi and fell to the ground in flames, according to a dispatch received here tonight.

The planes were believed to be part of the squadron of big Caproni bombers which has been dropping explosives on the Ogaden Province town for several days. Details were lacking.

Dispatches from the north said two Ethiopian companies of 300 men each, known as the "Legions of Death," had penetrated nearly twenty miles into Eritrea and had occupied Adikae, about thirty-five miles from Asmara, capital of the Italian colony.

(In Rome Ethiopian invasion of Eritrea was admitted, but a Government statement asserted the attack had been repulsed).

VICTORY CLAIMED

Other reports said the right wing of the Italian army pushing into Northern Ethiopia had been repulsed by 80,000 Ethiopians under Ras Kassa, and was retreating toward the Setit River.

Italian planes dropped propaganda pamphlets in Diredawa and Harar, Ethiopia's second largest population centre.

Informed observers explained that Addis Ababa, life-pulse of the Ethiopian Empire, was virtually invulnerable from the north, due to formidable mountain barriers. They said the easiest approach to this capital was the rickety little railway line to Djibouti. Ethiopian war chiefs were determined not to lose control of key points along this road.

Concentration of Ethiopian troops in a vast triangular formation on either side of the railway went forward tonight.

IS NEW PATRON OF BURNS CLUB

Lord Tweedsmuir, Canada's New Governor-General, Accepts Position

Lord Tweedsmuir, Canada's new Governor-General, has been enrolled a patron of the Burns Club of Victoria, and the honor is probably the first to be bestowed upon any organization in Canada. Announcement of the acceptance of the post by Lord Tweedsmuir was made at the monthly meeting of the Burns Club in the Chamber of Commerce auditorium last night.

Lord Tweedsmuir's letter of acceptance is brief and follows:

"To the Secretary of the Burns Club:

"I have your letter of August 17. I shall be delighted to be a patron of your famous club.

(Signed) "Tweedsmuir."

The letter was dated from Elsfield Manor, Oxford.

The club hopes to have the honor of tendering His Excellency a public reception when he visits Victoria.

THE PROGRAMME

The programme for last night's meeting was under the direction of Duncan MacBride and consisted of the opening song, "Ye Banks and Braes" by the members, pipe selection, "The Seventy-Ninth," by Pipe Major Donald Cameron (W.O.); solos by Mrs. E. Carver and Donald Brake, and pipe selection by Miss Lillian Grant.

The speaker was W. B. Lanigan, who recently returned from a tour of England and Scotland. The subject of his address was "Scottish Byways," and was deeply interesting. Mr. Lanigan was introduced by W. A. Jameson, president of the club and chairman. Following the programme, sprigs of heather were distributed to the members and guests. The heather is collected by readers of The Weekly Scotsman and sent to the Burns Club annually. At the conclusion of the meeting, refreshments were served.

HOTELS ENJOY GOOD INCREASE

Business Pleases C.P.R. in Rockies and Victoria, Says A. E. Robertson

Banff Springs Hotel, Chateau Lake Louise and the Jolly Bungalows in the Rockies showed a very satisfactory increase in business this Summer over that of last year, particularly in August, stated A. E. Robertson, Winnipeg, assistant general manager for C.P.R. hotels in the West, when interviewed at the Empress Hotel last night.

"Yes, we are pleased with the business this year. It was quite a good deal better than last year," he said.

The Empress Hotel also enjoyed better business, Mr. Robertson declared, adding that the company hoped the Winter business this year would also be above that of a year ago. He anticipates a large entry in the annual Empress Golf Tournament, probably larger than that of 1934, which was a record one. Usual Winter rates will be in effect this year at the Empress Hotel.

EXTENSIVE PUBLICITY

Extensive publicity work is being done in connection with the tournament and Victoria, Mr. Robertson explained.

"Members of the convention bureau of the C.P.R. are continually traveling around and trying to interest conventions in coming to the company's many hotels throughout Canada," he said. "At the present time, the outlook for 1936 is good, and Victoria will get quite a good share of the conventions, as it did this Summer.

"If we can continue to show increases such as we have in the last two or three years, it will only take a few years to put us into a more or less prosperous period," he concluded.

ITALIAN MONEY NOT LEAVING THE COUNTRY

KITCHENER, Ont., Oct. 8 (C.P.).—Settlement of a Kitchener estate is being delayed as part of the assets consist of an account in an Italian bank. Written requests for the money have brought replies that it will not be sent out of the country. The executor is considering buying a cargo of olive oil in Italy and selling it in Canada.

CANADIANS WILL BE GUESTS OF THE BUFFS

TORONTO, Oct. 8 (C.P.).—Celebrating the seventy-fifth anniversary of the organization of the Queen's Own Rifles of Canada, a detachment of the regiment will leave here on Thursday for England. They will be guests for two weeks of the Royal East Kent Regiment, "The Buffs," with which the Canadian unit is allied.

LONDON, Ont., Oct. 8 (C.P.).—The grand jury today found a true bill against Jack Bannon, former Windsor, Ont., rum-runner, on a kidnapping and armed robbery charge in connection with the abduction of John S. Labatt, wealthy London brewer. Bannon's trial before an assizes jury will probably start on Tuesday, October 15.

Puts High Value On His Appetite

TULSA, Okla., Oct. 8 (C.P.).—A $1,000 damage claim filed with the Tulsa County Commissioners at their meeting here yesterday:

"For one broken auto spring, $4.50; for mental anguish and loss of appetite, $500; for loss of wife's confidence, $1.98—and the balance for weakening my chance for a hereafter by cussing."

The claimant said the damages resulted when his car bounced over a broken culvert.

McCloy & Co.
AUCTIONEERS
AUCTION
TODAY AT 1:30 P.M.
Linen and Blankets
In Our Auction Halls
Corner Pandora and Blanshard
and a
Hugh Assortment of
Superior Furniture
THURSDAY AT 1:30
In Our Large Hall
Terms Cash. No Reserve.
McCloy & Co. Phone E 0022

MAYNARD & SONS
AUCTIONEERS
Instructed by the Owners, We Will Sell at Our Salesroom, 731-733 Johnson Street,
TODAY, 1:30
High-Class, Well-Kept
Furniture and Effects
Among this nice assortment will be found:

FEATHER IN HER HAT~

by JULIE ANNE MOORE

SYNOPSIS

Ann Rogers and Rita Manley, Elmville schoolmates and then college mates, pass Civil Service tests for Federal jobs and go to Washington. They are met there by Bill Hudson, whom Rita had met two years earlier in New York just as his paper had made him its Washington correspondent. He stops at The Globe office to pick up Mollie Winslow, who does a column that is syndicated and with whom the girls are to stay until they find quarters. Just before Bill appears her phone rings and a high-pitched voice tells her Fuhrman Wells, Senator Runbrecker's secretary, is lying murdered in the reflecting pool at the Lincoln Memorial. As she hangs up, she sees Wells at the door, but does not tell him. Instead, she asks him to her apartment that evening. Mollie and the two girls like one another at once. Selma Runbrecker, the Senator's daughter, and Carl Balmer, a Department of Justice man, whom Bill describes as the Great Lovers, have preceded them to Mollie's home. It is arranged that after a buffet supper they are to go to the airport for the arrival of Lee Monday, famous aviator and pal of Bill, who is making a blind flight from the Pacific Coast. Wells not having arrived, Mollie is telling them of the mysterious murder phone message when Wells appears suddenly and asks, "Could you swear that voice did not belong to someone now in this room?" A wail comes from Selma as he turns and leaves. Returning from the airport, Bill and Ann find Mollie gone on a hurried trip to New York. During a bantering scuffle, Ann falls. Bill lifts her to a couch and seems about to kiss her, then suddenly says good night.

CHAPTER III

It was a distinguished committee that waited in the small room of the airport terminal to formally congratulate Lee Monday upon his achievement. Senator Runbrecker had been invited because he was always invited to all affairs related to aviation. There was nothing surprising in this for the Senator was a large stockholder in one of the country's largest air transport companies and in the Senate he had convincingly demonstrated that he was not only the champion of his own interests but of aviation in general. Lee Monday's flight had effectively advertised the fact that poor visibility was no longer a hazard in air travel, and the Senator's company had helped to finance Monday's venture.

When the young flier, whose fame rested not so much on his accomplishments in flying as upon his reputed wealth, entered the room, helmet and goggles swinging in one hand, wide grins spread on the faces of the dignified, immaculately dressed men who faced him. They saw a young man in leather coat, whip-cord breeches and leather puttees who was still in his early twenties, and who, while not as tall as the average, was slim and straight—and eager despite his fifteen-hour flight across the continent in a sealed cockpit.

But what amused them was the curious effect created by a combination of grease and oil that almost entirely covered his boyish face from his not very prominent chin to the border of his definitely red curly hair. He reminded Senator Runbrecker of a youngster who has just been hit between the eyes with a big, juicy mud pie.

"Sorry I haven't had a chance to clean up, gentleman," Lee said, smiling. He shook hands with all of them and stood back, erect, attentive, but obviously fatigued, to hear them speak their pieces. He had been through this many times.

A Cabinet member spoke, briefly, in a low voice. Senator Runbrecker grew oratorical in his praise of this "invaluable and revolutionizing contribution to aviation." A Southern Congressman named MacMillan restricted himself to a merited compliment.

Lee Monday's response was one of the shortest on record. He said, pleasantly:

"Thank you gentlemen . . ." and shaking hands all round again, he slipped out of the room.

* * *

On arrival at his charming estate just on the Virginia side of the Potomac, Senator Runbrecker found his anemic son sipping a cocktail in the library. Deane Runbrecker was twenty-three, much too heavy for his height, and as flabby of character as he was of physique.

Deane held his glass aloft in a shaking hand. "Better take a look at the Princess, Guv'nor," he said with a foolish grin. "Wouldn't be surprised if some culprit's taken advantage of her so-called innocence."

Disgust written on his heavy features, the Senator made his way up the broad winding stairs and into his daughter's room. Selma was lying across the bed, but she looked up smiling at her father entered and held up a drooping hand to be kissed.

"Father," she said, "I want you to do me a favor—a big one—one that will make me happier than anything else you could do . . . Will you?"

Senator Runbrecker patted her hand. "Anything that adds to your happiness adds to mine. You know that. Of course I promise."

Selma blurted out, "I want you to discharge Fuhrman Wells . . .!"

Her father's eyes widened. "You want—? You don't know what you're saying. Discharge Fuhrman? Discharge—" He rose suddenly and paced the floor, presently coming back to demand, "Whatever made you ask such a thing "

Selma's face was buried in a pillow now and her muffled voice came out sobbingly: "I can't t—tell you . . . If, I—told you—you—you would want to-k—kill him . . .!"

* * *

Ann opened her eyes, stared at the ceiling for a time, and sat up. She had dropped on the couch for a moment after Bill's departure and—well, that was the last she knew until now.

She had a feeling that she had been here for hours, but her watch disputed this. Not thirty minutes ago Bill Hudson had been kneeling here—by the couch—bending over her . . . . . . It both amused and puzzled her to remember the abrupt change that had come over him. One moment the eager lover, the next—zip!—"I'll be seeing you." . . . Her thoughts ran on and her faint smile faded when she recalled Bill's parting gesture, a finger pointing to the metal K on the panel of the door.

And then she knew what had

She remembered what he had been through then. "Come on in and sit down, Mr. Monday," she invited as pleasantly as she could. "It's quite a long story, and we're both fagged out."

roused her from a sleep which, undisturbed, would doubtless have continued for many hours . . . It was a gentle but persistent knocking on the hall door.

Quickly she looked around to see if Bill had forgotten something, then remembered that Rita had not come in. But when she opened the door, it was not Rita standing in the hall but a red-headed young man wearing a top coat several sizes too large for him.

"I'm sorry," he said, instantly, and bent forward a little to stare at the letter on the door. His boyish face was puzzled as he looked down at Ann again. "That's funny . . . Bill Hudson told me—"

"This is the right place, Mr. Monday," Ann said, smiling. She tried to rouse herself. "This is the address Bill gave you, but he didn't expect you until tomorrow afternoon."

"Oh, I see." But she knew that he didn't see, that he was gropping around in a brain as foggy as her own travel-tired one for an explanation that very likely involved a girl's presence in what he believed to be Bill's apartment.

She remembered what he had been through then, an experience immeasureablly more tiring than her comfortable ride on the train. She stepped back and pushed the door wide open.

"Come on in and sit down, Mr. Monday," she invited as pleasantly as she could. "It's a long story and we're both fagged out."

Lee Monday stepped into the room, but his hazel eyes did not leave hers.

"Say I've met you somewhere, haven't I?"

"Have you?" Ann smiled as she led the way to the couch. "It would be much nicer to be told than asked."

Still studying her face, Lee got out of the oversize topcoat and threw it over a chair. "I can stay only a few minutes," he said. "I'm about all in."

"You may as well be comfortable while you're here," Ann replied. She was looking at the heavy leather coat. Lee nodded agreement and took off the leather coat. Under it he was wearing a khaki shirt, unbuttoned at the neck.

Ann was occupying the exact centre of the couch. Lee had no choice but to sit near her. He shoved his legs out and sighed, comfortably.

"This is something like," he grinned. "Do you know, your face is as fresh in my memory as if I'd seen you yesterday. And yet——"

Ann laughed, softly. "Don't try to use your brain," she said. You're too tired to think and I'm too tired to let you . . . When you made your triumphant march from the plane to the terminal at the airport tonight, I was sitting on Bill Hudson's shoulders and——"

He cut in grinning. "And I said, 'How's tricks?', or something like that—and you said, 'congratulations,' . . . and I said, to myself, 'There's the cutest kid east of Frisco and darn it I'll never see her again . . .'"

"You're quick on the pick-up, anyway," Ann said, matching his grin. "You didn't see Bill, holding me?"

His head drooped a little and he seemed a long time answering. "No. I recognized his voice, but I never could spot him . . . Bill's perfect, isn't he?"

"I like him," Ann said. "But I just met him tonight." Her own voice was lagging. "This isn't his apartment, you know."

"No?" he said. He was looking at her, but his eyes were glazed. "No, I guess not." He slumped down a little and let his head fall back against the couch. "Don't mind if I close my eyes a minute? Just a minute—then I'll—have to run . . ."

Ann's own lids were laden. Well—she'd close her eyes, too—until he spoke again . . .

* * *

The group of young men in the lobby of the Pilgrim had about reached the end of their patience. For more than two hours they had been there, arguing among themselves, storming at the cowed clerks behind the desk. And all to no effect.

They came out of another huddle now and one of their number, short, stocky, belligerent, approached the desk. The head clerk saw him coming and waited, nervously fingering a pencil.

"Now, see here—" said the stocky young man—"we've cooled our heels around this dump as long as we mean to. You admit Lee Monday is registered here and you admit his bags were brought here from the airport. No man could fly here from the coast in a grocery box and go out on a party without getting some sleep."

The clerk lifted his hands, palms up, in a gesture of despair. "Mr. Monday," he said, uneasily, "is not in his room." I've told you gentlemen that many times. It is true."

Late dancers coming down from the roof recognized the group in the middle of the lobby as reporters and newspaper photographers and at least one of them guessed the reason for their presence here.

The stocky youth glared at the clerk, said, abruptly, "All right. We're not looking for trouble, but if we find Lee Monday spent the night at The Pilgrim, it's going to be just too bad if anything ever happens at this hotel." With that he turned on his heel and started off.

"Hello, Charlie . . . Giving you the run around?" The speaker was a tall, well-built young man in a tuxedo. A strikingly pretty girl was standing beside him. The stocky one stopped. "Charlie Biggs, Rita. He's on the staff with Mollie. Miss Manley, Charlie."

Charlie Biggs punched the brim of his hat with a blunt finger. "It's either the run-around or Lee Monday's disappeared into thin air."

"Well, if I were looking for him, I'd look for Bill Hudson. They're probably together. Know where Bill lives?"

Charlie Biggs was on his way. "Sure. Iowa Circle. Thanks . . ."

Walking out to the street Rita said, "Bill may not thank you for that, Carl."

"Oh, yes he will," Carl assured her. "Bill Hudson's not the sort to dodge his own crowd."

* * *

Bill Hudson, in pyjamas and robe, looked out at the silent, sullen group in the dim hall. "Hello, boys. What's up?"

"We're looking for Lee Monday, and we understand he's here," Charlie Brigg said.

"Here?" Bill shook his head. "I haven't seen him since he landed."

"Sure, Bill?"

"Hells bells!" Bill snapped. "Come on in and search the place!" He backed inside, half angry.

Charlie Biggs said, "I'll try to live that down, Bill. We've been getting a fine tossing all night . . . Sorry we bothered you."

Bill came back to the door, grinning. "Come on in, you palookas. I'll get dressed and go along." He pointed across the room. "You'll find the stuff in the cabinet. Help yourselves."

"Well—?" Charlie Briggs said. They all went, in eagerly.

* * *

Without compunction, without a thought of Selma Runbrecker, Rita let Carl kiss her good night. Then she watched him stride down the corridor and not until he had stepped into the elevator did she open the door and enter Mollie's apartment.

Just inside she stopped, stared, clapped a hand to her mouth . . . Ann and Lee Monday were sitting on the couch, motionless. Lee had slumped over toward Ann and his flaming head was on her shoulder. Ann's cheek was resting comfortably in the midst of the flame. They were both sleeping, soundly.

(To Be Continued)

LARGE AUDIENCE HEARS CANDIDATE

Many Attend Meeting at Ganges—Mrs. Dickie and Mrs. Cunliffe Sing

GANGES, Oct. 8.—A large audience of varied political sympathies was present on Friday evening in the Mahon Hall, Ganges, to hear C. H. Dickie, Conservative candidate in the Nanaimo constituency, and his supporters, Frank Cunliffe and R. A. Wootton.

The chairman was Major A. R. Layard, who introduced the speakers. R. A. Wootton dealt chiefly with figures pertaining to imports and exports. During the first interval Mrs. Cunliffe delighted all with her singing of "When Song Is Sweet" and "Smilin' Through."

The next to address the audience was Frank Cunliffe, who referred to the effect of capitalism on trade and labor, and also the unemployment question. He paid a high tribute to the administration and ability of Hon. R. B. Bennett.

Mrs. Dickie next charmed everyone with her rendering of the "Song of Songs" and "Come to the Mountain." She accompanied herself and also Mrs. Cunliffe.

Amongst the many subjects Mr. Dickie dealt with in his address was the question of the disastrous effects of granting the vote to the Orientals.

There were no interruptions during the evening and only two questions asked at the end.

KNIGHTS OF PYTHIAS WELCOME VISITORS

DUNCAN, Oct. 7.—The K. of P. Hall at Duncan was crowded on Saturday when an open meeting was held to welcome Reno S. Harp, Frederick, Md., Supreme Chancellor, Knights of Pythias; Deputy Supreme Chancellor J. Burton Slough, Grand Chancellor Sherwell M. Ward, and other Grand Lodge officers. The visitors were welcomed by His Worship Mayor Prevost, and John N. Evans, Cowichan's grand old man of Pythianism, replied to the speech of welcome.

A. A. Hockley, of Victoria, occupied the chair, and speeches by Messrs. Harp, Ward and Slough were interspersed with songs by Messrs. A. Jones (Chemainus), Llewellyn Williams (Nanaimo), H. W. McKenzie (Duncan), and E. Lupton (Vancouver). During the evening, Brother George Ellison, on behalf of the Vancouver Island lodges, presented Supreme Chancellor Harp with a genuine Indian totem pole.

Mr. Harp, who had seen his first totem on the boat crossing from Vancouver, and who had been much attracted by them, was delighted with his novel gift. After the meeting, the ladies of Maple Temple, Pythian Sisters, provided a banquet in the lodge supper-room.

Radio Programmes

Summary of Schedule of Victoria and Other Pacific Coast Stations

TODAY

5 p.m.—With Walter Hampden, leading actor of two continents, in the leading role, "Cavalcade of America" will begin a series of programmes over the Columbia network. The opening programme will present dramatized incidents disclosing the early history of America. KOL, KVI.

6 p.m.—"Ah! Non Credes Mirarti," from Bellini's "La Sonnambula"; Benedict's "Le Capinera"; Aslonoff's "Gavotte" and "I Wished on the Moon," will be sung by Lily Pons, famous soprano, during her weekly recital with Andre Kostelanetz' orchestra. KOL, KVI, KSL.

7:15 p.m.—Trustee P. E. George, Reconstruction candidate. CFCT.

7:30 p.m.—Hon. Charles A. Dunning, former Minister of Finance in the Mackenzie King Government, speaking in the interests of the Liberal party. CRCV, CFCT.

8 p.m.—The Colonist radio news. CFCT.

8:30 p.m.—George Burns and Gracie Allen will be heard on the second of their new programmes with Ted Husing, Milton Watson and Jacques Renard's orchestra. KOL, KVI, KSL.

CFCT, Victoria, B.C. (1,450 keys)

7:45 a.m.—Musical Grab Bag
8:00 a.m.—Timely Topics, Dr. Clem Davies
8:15 a.m.—Musical Chronometer.
8:45 a.m.—Let's Go Places With Eric Marshall.
9:00 a.m.—Morning Moods.
9:30 a.m.—Chats on Life, Ralph W. Littlefield.
9:45 a.m.—Memory Album.
10:00 a.m.—Betty Brown's Radio Kitchen.
10:15 a.m.—Fiesta.
10:30 a.m.—Art Farey at the Piano.
11:00 a.m.—Music in the Air.
11:38 a.m.—Concert Music Box.
12:00 noon—Fire Prevention.
12:05 p.m.—Today's Tempo.
12:15 p.m.—World Bookman: "Why Do Men Wear Trousers?"
12:20 p.m.—Five Melodious Moments.
12:25 p.m.—Automobile Hints.
12:30 p.m.—World Flashes.
12:45 p.m.—Midday Musicale.
1:00 p.m.—Daily Monitor, Noon Edition.
5:30 p.m.—Birthday Party.
6:00 p.m.—Dancing Time.
6:30 p.m.—The Globe Trotter, Dr. Clem Davies.
6:45 p.m.—Victoria Liberal Association.
7:00 p.m.—Young Liberal Council.
7:15 p.m.—Stevens' Reconstruction Party.
7:30 p.m.—National Liberal Federation of Canada.
8:00 p.m.—Colonist Radio Reporter.
8:15 p.m.—C.C.F.

CJOR, Vancouver, B.C. (600 keys)

2:00 p.m.—Ma Perkins.
2:15 p.m.—Bill Browne's Brevities.
3:00 p.m.—Madame Bennett.
3:15 p.m.—Watanaba and Archie.
4:00 p.m.—Cecil and Sally.
4:45 p.m.—Sunny Boy Programme.
5:45 p.m.—Eb and Zeb.
6:00 p.m.—Kelly Programme.
6:15 p.m.—News Flashes.
6:30 p.m.—Reconstruction Party.
7:15 p.m.—Immediate Issues, MacInnes.
7:30 p.m.—Liberal Broadcast.
8:00 p.m.—Dr. Lyle Telford, talk.
8:30 p.m.—Sports Broadcast.
10:00 p.m.—Reconstruction Party.
11:00 p.m.—Waterfront News.
11:05 p.m.—News.

CKWX, Vancouver, B.C. (1,010 keys)

5:00 p.m.—Prince Mus-Kee-Kee.
6:15 p.m.—Famous Players' Programme.
6:30 p.m.—Newspaper of the Air.
7:00 p.m.—Liberal Network Broadcast
7:15 p.m.—B C Conservative Association.
7:30 p.m.—Conservative Address.
7:45 p.m.—Bert Koole, pianist.
8:00 p.m.—Mart Kenny's Western Gentlemen.
9:00 p.m.—Liberal Broadcast.
10:30 p.m.—Sandy De Santis' Orchestra.
11:00 p.m.—W. K. Oriental Gardens.
11:30 p.m.—Paul Michelin, organ.

CRCV, Vancouver, B.C. (1,100 keys)

5:00 p.m.—Recordings.
6:30 p.m.—See CRC Network.
7:30 p.m.—Investment Talk.
7:45 p.m.—See CRC Network.
8:00 p.m.—Dr. Lyle Telford.
8:30 p.m.—See CRC Network.
8:45 p.m.—Liberal Party Talk.
9:00 p.m.—See CRC Network.
10:30 p.m.—Bob Lyons' Orchestra.

CKMO, Vancouver, B.C. (1,410 kcs.)

4:30 p.m.—Tea Time.
5:30 p.m.—Beacon Theatre Orchestra.
6:00 p.m.—British Empire Programme.
7:00 p.m.—See CRC Network.
7:30 p.m.—Yukoners.
7:45 p.m.—Sports Review, Jimmy Powell.
8:15 p.m.—See CRC Network.
8:30 p.m.—World Observer.
8:45 p.m.—Liberal Broadcast.

CRC NETWORK

5:30 p.m.—Concert Caravan, soloists, orchestra director, guest conductor, Toronto.
6:30 p.m.—Alfred Wellenstein Sinfonietta, Detroit.
7:00 p.m.—Liberal Network Broadcast (CKWX and B.C. Network).
7:00 p.m.—Live, Love and Laugh, musical programme, Winnipeg (CKMO at 7:00 p.m.—B.C. Network, 7:15).
7:30 p.m.—Joe DeCourcy's Orchestra, Montreal (not CRCV).
7:45 p.m.—Canadian Press News.
8:00 p.m.—Time Signal.
8:00 p.m.—Woodwind Duo, Winnipeg (Western Network, via CKMO).
8:15 p.m.—Three Guitars, director, Jeff Germaine, Prince Albert (Western Network, CKMO).
8:30 p.m.—Spotlight, Gertrude Newton, soprano; orchestra director, Pelham Richardson, Winnipeg (not CRCV).
9:00 p.m.—Harmony Violins, director, Sydney Kelland, Vancouver (Western Network).
9:30 p.m.—News (B.C. Network).
9:45 p.m.—Mr. and Mrs., comedy, Vancouver (B.C. Network).
10:00 p.m.—Marjorie Whitehead, contralto, Vancouver (B.C. Network).
10:15 p.m.—An Earful of Music, director, Hazel McDonald, Gladys Cooper and Ozzie Ross, Vancouver (B.C. Network).

NBC-KPO NETWORK
KHQ-KGW-KFI-KPO-KOMO-KJR

8:30 a.m.—United States Army Band.
8:45 a.m.—Magic Recipes.
9:00 a.m.—Simpson Boys of Sprucehead Bay, sketch.
9:15 a.m.—Merrie Macs, Cheri McKay; male trio
9:30 a.m.—California Federation of Women's Clubs.
10:00 a.m.—To be announced.
11:00 a.m.—Hollywood Varieties, guest artists.
11:15 a.m.—Words and Music.
11:30 a.m.—Western Farm and Home Hour
12:15 p.m.—Ma Perkins, dramatic.
12:30 p.m.—Vic and Sade, household comedy.
12:45 p.m.—The O'Neils, dramatic.
1:00 p.m.—Betty and Bob, dramatic.
1:15 p.m.—Armand Girard, baritone.
1:30 p.m.—Fascinating Rhythm, Ranny Weeks' Orchestra
1:45 p.m.—Betty Marlowe and Her Californians.
2:00 p.m.—Al Pearce and His Gang.
2:30 p.m.—James Wilkinson, baritone.
2:45 p.m.—Adventures of Sam and Dick, dramatic.
3:00 p.m.—Woman's Magazine of the Air.
4:00 p.m.—Easy Aces, comedy sketch.
4:15 p.m.—Charles Boulanger's Orchestra.
4:30 p.m.—American Schools.
4:45 p.m.—Pictorial, Rush Hughes.
5:00 p.m.—One Man's Family, Carlton E. Morse, serial.
5:30 p.m.—Willard Fleshman.
5:45 p.m.—Nuts and Bolts, comedy
6:00 p.m.—John Charles Thomas, Frank Tours' Orchestra
6:30 p.m.—Warden Lewis E. Lawes, 20,000 Years in Sing Sing, drama.
7:00 p.m.—Log Cabin, Conrad Thibault, Phil Cook.
7:30 p.m.—Argentine Trio, instrumentalists.
7:45 p.m.—Caswell Concert, director, Emil Polak.
8:00 p.m.—Amos 'n' Andy.
8:15 p.m.—To be announced.
8:30 p.m.—House of Glass, Gertrude Berg, drama.
9:00 p.m.—Town Hall Tonight, Fred Allen, Portland Hoffa, Peter Van Steeden's Orchestra.
10:00 p.m.—News Flashes, Sam Hayes
10:15 p.m.—Rendesvous Musical, Pane Williams, Phil Duey, Men About Town, Aldo Ricci's Orchestra, dramatic cast
10:45 p.m.—Joy Trio, Mary, Llewellyn and Douglas.
11:00 p.m.—Al Lyons' Orchestra.
11:00 p.m.—Paul Carlson, organist (KPO).
11:30 p.m.—Eddie Fitzpatrick, Jr., and Orchestra.

CBS-DON LEE NETWORK
KVI-KFRC-KOIN-KSL-KOL

8:30 a.m.—Ozark Mountaineers.
8:45 a.m.—Just Plain Bill, dramatic.
9:00 a.m.—Voice of Experience, human problems.
9:15 a.m.—The Gumps, sketch.
9:30 a.m.—Story of Mary Marlin, dramatic.
10:00 a.m.—Betty Crocker, recipes (Don Lee).
10:30 a.m.—Jan Savitt's Orchestra.
11:30 a.m.—Between the Bookends, Ted Malone.
11:45 a.m.—Happy Hollow, dramatic.
12:00 noon—Whoa Pincus, dramatic.
1:00 p.m.—Hoosier Hop, Fort Wayne (KOL, 1:15).
1:30 p.m.—Vivian della Chiesa, soprano
2:00 p.m.—Happy-Go-Lucky Hour, variety (Don Lee).
3:00 p.m.—Feminine Fancies (Don Lee).
4:00 p.m.—Al Roth and Orchestra (KOL)
4:30 p.m.—To be announced (Don Lee).
5:00 p.m.—To be announced.
6:00 p.m.—Lily Pons, soprano; Andre Kostelanetz' Orchestra and Chorus
6:30 p.m.—Six Gun Justice, dramatic
7:00 p.m.—On the Air with Gluskin (KVI 7:15).
7:30 p.m.—March of Time, news dramatization.
7:45 p.m.—Strange as It Seems (Don Lee)
8:00 p.m.—Myrt and Marge, dramatic.
8:15 p.m.—Male Chorus Parade (Don Lee)
8:30 p.m.—Burns and Allen, comedians.
9:00 p.m.—K.C.B.'s Radio Column (Don Lee).
9:00 p.m.—Frankie Masters and Orchestra
9:30 p.m.—Merle Carlson's Orchestra
10:00 p.m.—Hal Grayson's Orchestra (Don Lee).
10:30 p.m.—Larry Lee's Orchestra (Don Lee).
11:00 p.m.—Cole McElroy's Orchestra (Don Lee).
11:30 p.m.—Jack Bain's Orchestra (Don Lee).

TONIGHT'S BROADCAST OVER CFCT

6:45-7:00 P.M.
Victoria Liberals
CAREW MARTIN

7:00-7:15 P.M.
Young Liberal Council
CFCT and B.C. Network

7:15-7:30 P.M.
Trustee
Percy E. George
RECONSTRUCTION CANDIDATE

7:30-8:00 P.M.
NATIONAL LIBERAL FEDERATION
CFCT and CRC Network

8:15 - 8:30 P.M.
Prof. J. King Gordon
VICTORIA C.C.F. CANDIDATE

HON. CHAS. A.
DUNNING
Former Minister of Finance
Speaks again TONIGHT
7:30 to 8
Pacific Standard Time
CFCT AND A COAST-TO-COAST NETWORK

Anniversary Values
For the Half-Day Today

Smartly Tailored
Felts
For Miss and Matron!

Thistle-down felts and tweed effects — all smartly tailored hats to compliment your tweed clothes for Fall. Excellent for active sports . . . for town or country wear. Head sizes 21½ to 23. Prices

$2.95 $4.95 $5.95

—Millinery, 1st Floor

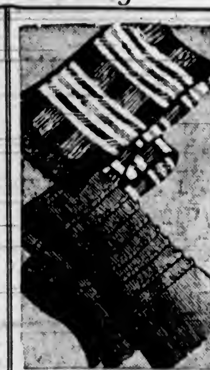

Check UP on These **Scarfs**
For Winter Chic!

The New Wool Scarfs—Shepherd's checks and novelty plaids — smartly fringed. Colors include pottery rust, brown, navy, ochre, Kent green, black and white. Splendid values that you can't afford to miss. At

69c and **$1.00**

—Scarfs, Main Floor

A Big Anniversary Special!
Girls' School Dresses
Priced at **$1.29**

Smart Little Frocks in long-sleeved style with pleats in skirt, all-round belt and white pique collars and cuffs. Shown in attractive cotton tweeds in blue, green, brown and navy. Sizes 8 to 14 years.

SMART JERSEY CLOTH DRESSES **$2.95**

Such a selection of pretty school frocks! Long-sleeved styles in all-wool jersey—and a choice of green, brown, blue, French violet and vintage. Sizes 8 to 14 years $2.95

—Children's Wear, 1st Floor

An Important 62nd Anniversary Feature
Three-Piece KNIT SUITS
Sizes 16 to 42—For
$9.95 and **$10.95**

Smartness is portrayed in every feature of these really smart suits, knitted from a splendid grade wool and well finished.

The jackets are designed in straightline or fishtail style, with collar and belt. Also pullover with high or "V" neck. The skirts are plain and neat fitting. Shades are navy, wine, rust, green and nigger brown.

—Mantle Dept., 1st Floor

Women's House Slippers
On the Bargain Highway

Black Kid One-Strap Shoes with strong leather soles. Sizes 3 to 8. A pair **$1.95**

Patent Leather or Black Kid D'Orsay Slippers with hard leather soles and low Cuban heels. Sizes 3 to 8. A pair **$1.45**

Felt Juliet Slippers with fur trimming. Leather soles and heels. Sizes 3 to 8. Pair **$1.25**

D'Orsay and Pump Slippers in kid or patent, with padded leather soles. Cuban and low heels. Sizes 3 to 8. A pair **95c**

Soft Leather Slippers with padded sole and rubber heels. Patent and colors. Sizes 3 to 8. A pair **65c**

—Bargain Highway

Better Quality Flannelette
Nightgowns and Pyjamas
At Anniversary Prices This Morning

White Flannelette Nightgowns, made in slip-on style, with elbow sleeves. Embroidery trimmed. On sale at, each **89c**

Two-Piece Pyjamas of good grade white flannelette with colored bindings. Slip-on or coat styles with short sleeves. Small, medium and large sizes. A suit **95c**

Nightgowns of good quality flannelette with embroidery or hemstitched trimming. Each **$1.59**

White Flannelette Nightgowns of extra heavy quality, with double yoke, back and front. Generous lengths and in all sizes. Small, medium, large and out-sizes. Each **$1.75**

—Whitewear, 1st Floor

Ankle Socks
For Badminton

Pure Wool and Cotton and Wool Mixture Ankle Socks in plain or rib style, with neat-fitting cuffs. Shown in white and fashionable shades for Winter wear. Sizes 8½ to 10½. Per pair

29c and **39c**

—Hosiery, Main Floor

Mrs. M. S. Prichard
Expert Corsetiere of La Camille, Will Be in Our Department All This Week
Let Her Fit You!
—Corsets, 1st Floor

DAVID SPENCER LIMITED

NEW ASSOCIATION FOR CHEMAINUS PLANNED

CHEMAINUS, Oct. 8.—An endeavor is being made to organize a Parent-Teacher Association in Chemainus, and an organizing meeting will be held on Friday evening, October 18, to which both men and women are invited. Mrs. Barnard, Nanaimo, Island president of the Parent-Teacher Association, together with Mrs. Driver and Mrs. Leeming, of Duncan, kindly met the teachers and mothers last week and explained the aims and objects of the organization.

For organizing purposes, a temporary committee was chosen, consisting of Mrs. Colin McInnis, president; Mrs. P. Elliott, membership convener; Mrs. Evans, treasurer, and Miss E. Jones, secretary.

This committee expects to get in some good ground work towards securing a large meeting for October 18, when the meeting will be held in the evening, so that the fathers may attend, and when officers for the year will be elected.

WARNED FOR USING THREATS TO WORKERS

NANAIMO, Oct. 8 — Lawrence Ware and C. Baker, of Nanoose district, were found guilty in police court here, Monday, of causing a disturbance by swearing on the highway.

The accused were members of strike pickets who have been picketing the work at the Straits Lumber Company's mill at Nanoose, and on September 30, while some forty longshoremen who were loading a ship in the stream were crossing the highway on their way to their boarding-house, the complaint alleged that accused called the workers many vile names. The stipendiary magistrate found them guilty, but allowed them out on suspended sentence after warning them to behave in future and telling them they were being used as tools to win a strike which had not originated in Nanoose.

Florist—Want to say it with flowers? About three dozen roses, say?

"How about six? I don't want to say too much."